DAILY EXCEPT
Monday, Wednesday
Thursday, Saturday
and Sunday

THE UPLAND NEWS

Less Than
A MILLION
CIRCULATION
-- Per Issue

VOL. THIRTY-THREE, NO. 62 — UPLAND, SAN BERNARDINO COUNTY, CALIFORNIA, FRIDAY, DECEMBER 9, 1927. — $3.50 PER YEAR

Just a Little of This & That

By W. E. W.

SENSIBLE—

The most sensible man in the world today is Calvin Coolidge, President of the United States. History indicates that we either defeat our presidents or make life so miserable for them that they die. President Coolidge, a man we have always admired, has just sense enough to know that it's time for him to retire and although there will be criticism of him from many quarters and he will be accused of this, that and everything else, we hope he sticks to his original, "I do not choose to run in 1928."

A POOR JOKE—

Charlie Puckett, Ford dealer, states that there is one very poor joke going the rounds and that he doesn't appeal to him in the least.

It seems that over in England King George and the Prince of Wales entered the new Ford on display and as they entered said Ford the band played, "God Save the King."

SHE KNEW HOT GROCERIES—

A fellow took his girl friend, who had a stomach without a memory, out to dinner the other night and while she kept the waiters busy he said, "Do you realize that women spend more on their makeup than the Gevernment spends on warships."

His comment didn't affect her appetite one iota and when he paid the dinner bill he said to himself, "Warships have capacity, but My Goodness, Agnes, where'd you get yours?"

PECULIAR—

Some men are peculiar. If you don't believe it ask most any woman. Met a chap the other day and while visiting with him he said, "These winter months, when coughs, colds, whoops and sneezes mark the lives of most of us I just can't admire the woman who spits like the old time western mule skinner."

WATCH YOUR STEP—

Sit tight folks. Don't mention that Upland is now the frostless section and that it hasn't been necessary as yet this year to light in orchard heater. If the fact gets out Jack Frost may decide we feel hurt about it and come right over to see us.

THE RAMBLER

By J. H. H.

Upland is well represented at the stock show in Los Angeles this week . . . . J. A. Pitts, owner of the Upland stock yards, sent 60 Hereford baby steers there last Monday . . . . Stockmen who saw them before they were shipped say it was the finest bunch of cattle they had ever seen . . . . Their average weight was 815 pounds . . . Frank Van Natta of Upland is in Los Angeles this week where he is acting as judge at the stock show . . . . Seguin & Son's meat market is displaying the carcas of a reindeer in front of their place of business . . . . It was shipped here from Alaska . . . . The meat will be sold over the counter beginning next Monday . . . . Reindeer was introduced into Alaska by the United States a number of years ago . . . . About a hundred head were brought from Siberia and distributed among the natives . . . . The herds have increased so fast that the surplus is now available for the citizens of the United States . . . . Yesterday morning the thermometer registered 33 degrees . . . . Most of the ranchers have laid in their supply of oil and are ready to combat the frost if the thermometer should go lower . . . . In the district between Riverside and San Bernardino there has been some smudging several mornings this week . . . . The forms are being erected for the new San Antonio Water company's office building on Euclid avenue, just north of the Upland heights packing house . . . . The building will be 40x38 feet and of concrete construction . . . . Work of pouring the concrete will probably begin some time next week . . . . The greatest distance one can travel on a main highway through a California county is over the National Old Trails road from Upland to the interstate bridge at Topock, sixteen miles below Needles, a distance of 280 miles . . . . A. B. Chowning, who fell a distance of 25 feet from a pepper tree which he was pruning, is still in a critical condition at his home on Third avenue . . . . L. E. Alford, who has been seriously ill for several weeks at his home on Third avenue, is not making much progress towards recovery . . . . Nick Taylor, who has been ill for the past week, is again able to be out . . . . Seventy-two per cent of the signatures of property owners in favor of parking the west side of Euclid avenue, between A and Tenth streets, were secured in a few hours . . . . Favorable action was taken by the city council of Ontario, and it is expected that work on the parking will begin in about three weeks.

CONSTRUCTION OF UPLAND RIDING ACADEMY STARTS

HARRY COOLEY AWARDED BUILDING CONTRACT TODAY

Academy To Be Located At Thirteenth Street and Fifth Avenue—Barn To Have Capacity of Eighteen Horses—Riding Ring To Be Feature

Construction of Upland's riding academy at the corner of Fifth avenue and Thirteenth street will be underway within a day or so the contract having been let today to Contractor H. A. Cooley.

The land at the corner of Thirteenth street and Fifth avenue was purchased of the Upland Citrus Association.

The academy is to be a most attractive place. The stable will have a capacity of eighteen horses, a box stall for each and the front of the stable will be of stucco construction. An office, ladies' room and men's room, comfortably furnished, will be a part of the equipment.

One of the attractive features of the academy will be the riding ring with its center of green grass while about the ring and the stable will be shrubbery and trees to make the place the more inviting.

Recently officials of the Upland Chamber of Commerce entered an agreement with Jacob Voight, who operates riding academies at Los Angeles, Beverly Hills and Long Beach by which the Chamber of Commerce provides Mr. Voight the academy, rent free, for one year. After that time Mr. Voight believes the academy will be self supporting and be successful, for the Bridle Path recently completed through the efforts of the Chamber of Commerce, in the opinion of Mr. Voight, is one of the finest in the world and from year to year can be developed at very small expense into a still finer path.

Already Los Angeles men are inquiring regarding the Bridle Path and although the building of the academy and the locating here of several first class riding horses has been delayed, all will be completed within a few weeks and those desiring horses will be able to rent them of Mr. Voight, who who will place a competent man here in charge of the academy.

Those having horses of their own may have them cared for at the academy.

"OLD EYES" MADE YOUNG

When the evening of life comes with its closing shadows—when the lights begin to fade—then the very best aid that the ingenuity of man has devised, seems none too good for ageing eyes.

Christmas eyes should be eyes of enjoyment and good sight. Without good eyes or good help in the way of good glasses, there can be no Christmas cheer for many. Then why not give some dear one the help that is carved and the joy that right glasses and good sight will bring?

Bear in mind that age is no criterion for the need of glasses. Old eyes may be eyes of the young or middle aged, so in considering your Christmas gifts, father, mother, sister, brother, aunts or cousins, may all be glass subjects if you are looking for sensible, useful and real joy-giving presents. Claude P. Mengle, O. D., Optical Service exclusively. (Adv.)

Meeting dates for the Sons of Veterans lodge and the Woman's Auxiliary have been changed to the second and fourth Tuesday evenings of each month and the sessions are held at the Woodman's hall in Ontario.

PHONE COMPANY IS HOST TO PATRONS

Statements of Noted Methodist Clergyman Not Meant As Favoring Wets—Archie D. Mitchell Addresses Lions

It was "open house" yesterday at the Upland office of the Ontario-Upland Telephone Company and three hundred fifty people availed themselves of the opportunity to visit the exchange and see how the six thousand local calls which daily go into the office are handled.

Visitors were greeted on entrance to the office by Mrs. Mable Williams, the bookkeeper. Mrs. Charles Haughs, the chief operator and several of the switch board operators, who courteously escorted them through the plant and minutely explained the workings of the switch boards.

Twelve young women are employed at the Upland exchange, in addition to supervisors, information operator, chief operator and bookkeeper.

The reception room and exchange room were beautifully decorated with bouquets of blossoms which had been sent by local subscribers and during the reception hours delicious punch and wafers were served in the cosy rest room by members of the reception committee.

Novarro as Spanish Don In New M-G-M Film

For the first time in his screen career, Ramon Novarro, through whose veins runs the blood of the Spanish conquistadores, is seen in a role which might have been enacted in real life by any one of a hundred of his ancestors.

In "The Road to Romance," the Metro-Goldwyn-Mayer picture coming to the Granada Theatre, Ontario, Sunday and Monday, Novarro has the role of the young Spanish hero of Joseph Conrad's celebrated novel, who comes to the New World in search of adventure.

The featured feminine role is played by Marceline Day and the supporting cast includes Roy D'Arcy, Marc McDermott, Otto Matieson, Cesare Gravina, Bobby Mack, Jules Cowles and others. The picture was directed by John S. Robertson.

TAXI DRIVER IS HELD TO ANSWER

Claude D. Chaplin, Ontario taxicab driver, was Tuesday afternoon held to answer to the superior court on a charge of failure to provide preferred against him by Mayme Bradford.

In swearing to the complaint, Miss Bradford charged Chaplin with being the father of her 8 months-old infant and alleged that he had failed to provide for the child.

The case was prosecuted by Jerome B. Kavanaugh of the district attorney's office and Attorneys U. E. White and J. B. Sellers of Pomona represented Chaplin. Chaplin is at liberty under $2000 bail. The hearing was held in Judge George R. Holbrook's court.

BRETHREN IN CHRIST
Third Avenue at F Street
The Church with a Junior College
Rev. B. M. Books, Pastor

Sunday School will be opened at 9:30 with song service until 9:45, when the school proper will open. Classes for all ages.

Preaching service at 11:00 when the Pastor will preach on the theme of "The Offence of the Cross."

Regular Sunday School and preaching at Chino in the afternoon at 2:30 in charge of Eld. Halter Boone.

Junior League in the basement at 6:30. Young Peoples Meeting at the same hour in charge of C. W. Gish. Topic for discussion will be "The Christ of Prophecy."

Song and social service at 7:30, followed by regular preaching at 8:00 when Rev. J. R. Steckley will preach on "What Can Be Expected of a Christian."

Monday night at 7:30 a meeting will be held under the direction of the Purity Band. Rev. L. M. Lowell, pastor of the Free Methodist Church of Santa Ana, will lecture on the subject, "Who is Beautiful."

Friday night at 7:30 a musical concert of sacred music will be given.

All are cordially invited to these services.

JUDGING TEAM TO FAIR AT BRAWLEY

Charles A. Perrin Eight Boys To Valley Mid-Winter Fair—Two Boys Also Entered In "Trouble-Shooting" Events

Prof. Charles A. Perrin of the agricultural department of Chaffey High School and Junior college left yesterday morning in company with a group of agricultural students to attend the annual Mid-winter Fair at Brawley in the Imperial Valley.

Included in the delegation were members of the Chaffey stock judging team, who will compete with teams from other schools at the fair. On the stock judging team are John Tate, Charles Birdsill, Arthur West, Louis Randall, Leonard Hibbs, Howard Hawkins, James Sprague and Brooks Kitchell.

The "trouble shooting" team also left for Brawley yesterday in charge of Prof. Harold Stickney and numbers Joseph Snyder and Eugene Schmekel. Others who went from the mechanics art department were Frank Kiler, Charles Skillman and Kenneth Bailey.

EXHIBIT PLANNED FOR ORANGE SHOW

First step in the plan of placing an Upland exhibit at the Orange Show in San Bernardino in February was taken last night before the directors of the Upland Chamber of Commerce when the space allotted to the exhibit by the Orange Show management was discussed and plans for an appropriate exhibit considered.

Although no definite steps were taken last night it was the concensus of opinion that a creditable exhibit should be worked out and placed at the coming event.

UPLAND PRESBYTERIAN CHURCH
R. C. Stone, Pastor

Rev. Frances W. Russell D. D., superintendent of Religious Work in Mount Hermon Association, is to speak in the Upland Presbyterian Church both morning and evening on Sabbath. Dr. Russell will continue in special services in this church all week, closing Friday evening. The morning service at 10:00 o'clock and the evening at 7:30. Dr. Russell is one of the most able Bible class leaders in our country today. The public are invited to all these services.

The Sabbath School meets at 9:45 A. M.

The C. E. meet in the evening at 6:30.

The Christian Endeavor Union of the County will hold a Rally and Conference in this church Sabbath afternoon, beginning at 2:30. A spirited rally will be conducted at the opening of the meeting. This will be followed by five conferences, lead by vice presidents and pastors of the county. All young people are invited.

The Sabbath School officers and teachers are meeting for dinner in the social rooms of the church promptly at six Monday evening. The business meeting will follow at once and close in time for all to attend the meeting under Dr. Russell.

MAN BREAKS ARM ON TRACTOR

L. J. Thomas of Carnilian avenue sustained a severe fracture of the right forearm yesterday morning when a tractor which he was attempting to start on the J. H. Williams ranch kicked back.

Mr. Thomas, who is a brother of H. H Thomas, prominent Cucamonga vineyardist, was taken to the San Antonio Community hospital, where the fracture was reduced by Dr. A. L. Weber. His condition was reported satisfactory this morning.

HAIR SEED NEEDED SAYS NAYLOR'S SON

H. C. Naylor, secretary of the Upland Business Men's Association now realizes that he is bald headed.

His young son sat on his lap the other night and to keep himself occupied was combing his father's hair. As there wasn't much to do along that line the youngster said to his mother, "Mama, I think we better get some hair seed and plant it on Daddy's head."

XMAS PRE-VIEW CELEBRATION TONIGHT

TREES LOCATED AND ARE READY FOR SWITCHING ON OF LIGHTS

J. W. Mehl, President Upland Business Men's Association, To Throw Switch That Sets Town Aglow At 7 O'Clock

All is set for Upland's first Christmas Pre-View Celebration and Open House staged under the direction of the Upland Business Men's Association.

One hundred Christmas trees were set in place along the curb in the business district last night, and today workmen of the Colborn Electric Co. placed the lights that will adorn the trees, while merchants are adding other directions to suit their own tastes.

Tonight at seven o'clock J. W. Mehl, President of the Upland Business Men's Association, will throw the switch at the corner of Second Avenue and Ninth Street that will set eight hundred colored lights aglow and in combination with the ornamental lights will convert the business section of the city into a veritable fairyland.

Immediately following the turning on of the lights merchants will unveil their show windows, throw wide the doors of their places of business and extend a hearty welcome to those who throng the streets of the city to enjoy one of the most artistic events that has ever been staged here.

Under the direction of Glenn M. Atwood, ably assisted by a committee composed of Amos Colborn, Jay Ross, Reid B. Bordwell, Robert Klindt and Mrs. Cless Grier, the details have been worked out and the committee was especially pleased over the co-operation of all merchants.

Present indications are that the event will be adopted as an annual affair and with each year add various improvements and features that will make it a drawing card and make a visit to this city at Christmas time especially worth while.

ANNUAL MEETING MOUNTAIN VIEW ASS'N SATURDAY

Annual meeting of the Mountain View Fruit Association takes place tomorrow morning beginning at 10 o'clock. At noon a dinner will be served the members by the ladies of the Presbyterian church in the church parlors. Annual reports and election of officers will be the main business of the day.

Prof. Hodgson of the University of California; H. B. Harlow of the O. K. Exchange will be the principal speakers at the meeting.

DRIVER INJURED IN MOTOR CRASH

D. L. Mounts, 226 East California street, Ontario, was suffering from painful bruises and abrasions about the head and Walter Lee, 765 East A street, Ontario, was under arrest on a reckless driving charge as the result of a motor accident Saturday morning at California street and Vine avenue, in which a light motor touring car driven by Mounts was almost demolished by a truck propelled by Lee.

Just prior to the crash, Lee was driving south on Vine and Mounts going east on California. According to Traffic Officer O. F. Clark, who investigated and cited Lee to appear in court later, the marks on the pavement indicated that the truck tires slid 150 feet before striking the touring car.

Mr. and Mrs. Roy Jennings, motored to Los Angeles yesterday, Mr. Jennings going in to consult an eye specialist.

CLOSE FRIEND OF MURDER VICTIM IS UNDER ARREST

Quarry Worker Held At County Jail, Stoutly Denies Guilt—Says At Dinner Sunday Was Last Seen of Lara

Suspected of having murdered his closest friend in a cold blooded ambush near Wineville Sunday at 9 P. M., Avilon Morales is held at the county jail following his arrest at the Blythe quarry near Declez by Sheriff Walter A. Shay. Following identification of the murdered man as Tony Lara, a fellow laborer of Morales', the authorities soon established a link between the murdered man and Morales, and his apprehension followed, although he stoutly denies his guilt.

Lara's body was found near the intersection of Etiwanda and Slover avenues, west of Bloomington, by a French shepherd, John Tillot, who lives in a shack near the scene of the crime. Tillot told the officers that at about 9 P. M. Sunday he heard four shots but at the time connected them with the frequent use of torpedoes at a railway siding close to his shack.

Using a .45 calibre automatic pistol, the murderer shot his victim three times through the head and a fourth shot was sent into Lara's body. Three empty cartridges and three loaded shells were discovered near the scene of the shooting by the sheriff's forces and the drifted sand is being sifted in an effort to locate the bullets which ended the victim's life. After the shooting Lara was dragged and carried a distance of over 100 feet to the spot where the body was discovered by Tillot.

A heard of 300 sheep aided the terrific sand storm in obliterating all hopes of trailing the murderer away from the scene of his deed, according to the officers.

The dead man lived in a cottage close to that occupied by Morales and ate his meals at the latter's table, according to discoveries made by the officers.

That he ate Sunday at his friend's home is admitted by Mr. and Mrs. Morales, who deny having seen him after the noon hour, although Sheriff Shay asserts that positive proof has been accumulated to indicate that Lara was at the Morales home later in the day.

BREST ELECTED FIRE CHIEF

G. A. Brest was elected Chief of the Upland fire department last Monday evening at the annual election meeting which was held at the fire hall. Others chosen to assist Chief Brest are Robert Klindt, assistant chief; I. J. Linkey, president; Amos Colborn, vice president; Charles Deverts, secretary; Clyde Duncan, treasurer; Hubert Manker, financial secretary; William Cline, E. C. Mehl and C. K. Francisco, trustees.

The election of officers followed the regular weekly business meeting and a hundred per cent attendance was noted.

BUS COMPANY TO BUILD NEW DEPOT

With several local building contractors preparing to enter bids, the Motor Transit Co., it was learned today, will award the contract in the near future for the erection of a new Ontario passenger station at Laurel and Emporia avenues on a site purchased for the purpose some two years ago.

The building will cover an area of approximately 85 by 50 feet with the main front on Laurel avenue and in addition to the bus station with its commodious waiting room, baggage rooms, ticket offices and the like there will be store rooms for mercantile establishments.

The building is to be of brick, one story in height and will have cement floors throughout. John E. Kunst of Los Angeles is the architect for the building.

Max Green, manager of the Motor Transit Co., has not yet definitely announced the date for awarding the contract, but it is understood that it will be in the very near future. The local business of the bus concern long ago outgrew its present station quarters at 124 North Euclid avenue and the proposed new building is hailed as a decided improvement.

MINISTER NOT OPPOSING LAW

Because certain members of the Upland Lions club and others took exception to the manner in which a speech of the Rev. Walter C. Buckner before the club last week was reported, Dr. Buckner, who is superintendent of the Pasadena district of the Methodist church, was asked for a statement of just what he said regarding the Eighteenth amendment. His statement, contained in a letter to the club, follows:

"Speaking on the general subject, 'Free Government,' I had listed a number of liabilities of the Government, among them a tendency to depend upon legislation for the cure of all ills. In this connection I said, there is a tendency in a democracy to a pathetic faith in legislation to prohibit all evils and promote all good. If anything needs to be stopped or if anything needs to be builded, we assume that if we can but muster a sufficient number of votes to translate our scheme into law, we have accomplished our end. This is all wrong. Calvin Coolidge once said 'Men do not make laws, they do not but discover them. Laws do not depend on the will of the majority, but on eternal principles of righteousness and justice. That is the best government, which has the best means of discovering those principles and applying them." We dare not assume that a law is right just because a majority has passed it. Legislation can not serve as a satisfactory substitute for education. In the final test, obedience to the law on the part of the great mass of orderly people (we are not speaking of the criminal class), must depend on an inner sanction as well as on an outward mandate. In other words, men must believe that the law is a just law. The weakest argument for the enforcement of the Eighteenth amendment, though it is a legitimate argument, is that it is in the Constitution. The only effective argument for the final and permanent obedience of the Eighteenth amendment, is that it is a good law, embodying sound social principles. It is at that point, where our churches and political leaders ought to concentrate their efforts.

Mitchell is Club Speaker

Archie D. Mitchell, Ontario attorney, was an interesting speaker yesterday before the Lions club at its weekly luncheon session at the Sycamores. Mr. Mitchell in his talk outlined an attorney's day in his office and recited the various lines of law that he must have at his finger tips in order to be successful.

Norman Lawson, club president, was in charge of the meeting, and C. H. Naylor, acting as program chairman, introduced the speaker. Visiting Lions from Ontario numbered A. C. Hargraves, Harry Nelsen and Clayton K. Close.

Following the luncheon meeting members of the club went in a body to the First Presbyterian church to attend the funeral of Mrs. Beatrice Wright, who was accidentally killed Sunday, and whose widower, Ellery Wright, is a local Lion.

XMAS PROGRAM AT JUN. HIGH SCHOOL

The Spirit of the Yule-tide will be portrayed by the pupils of the Ontario Junior High School at the Auditorium on December 16th, at 2 o'clock in the afternoon and eight o'clock in the evening.

The following Christmas program has been arranged by Mrs. Mabel Leeke, Miss Gretchen Lizei and Miss E. Mitchell:

1. (a) Sweet Dreams, Waltz ..... J. S. Zameconik
   (b) Scented Blossoms, Gavotte ..... J. S. Zanecnik
   Orchestra
2. (a) Sailing O'er the Sea ..... S. B. Stambaugh
   (b) Gypsy Dance (by Churchill-Grindell) ..... Boys Glee Club
3. "Just Before Christmas I'm As Good As I Can Be..Ada Leeke
4. Living Pictures.
5. (a) Prayer and Rondo ..... A. E. Horn
   (b) Waltz (Johnanes Brahms) ..... Violin Quartette
   Intermission
6. A Christmas Pageant ..... Cast of 25 Pupils

NAMES DIRECTORS RED HILL CLUB FOR YEAR 1928

REPORTS OF OFFICERS SHOW EXCELLENT PROGRESS

Financial Problems Solved With Every Indication That Club Will Be Free Of Debt By January, 1928—Directors To Name President

Annual election of directors of the Red Hill Country Club was held yesterday at the club house and when the tellers had completed the count the following were declared duly elected: Walter Combs, E. C. Mehl, Welles Ross, Don Butler, Noyes Thompson, Norman Lawson, W. M. Kincaid. H. H. Thomas was named as alternate.

The board will organize and elect the president within a few days.

At the annual meeting held last night reports of Treasurer Walter Combs; Secretary Charles Neill, and President C. E. Puckett indicated that the club was in excellent condition from all points of view.

Financial problems have been solved and 1927 has seen unusual strides taken and January 1st, or soon after, will find the club practically free from indebtedness.

Secretary Neill stated that the golf course, the club house, the caddy house were all in ideal condition and if 1928 was as successful as 1927 members should certainly find in Red Hill the ideal club.

C. E. Puckett, who has served as president the past year, stated that owing to his illness he had not been able to devote the time and thought to the club that he desired but that Norman Lawson and Secretary Neill had carried on the work and were more largely responsible than any one else for the successful year.

The club now has 302 members.

IT WASN'T DAVID WHO THREW STONE

E. O. Bowden is going to get a little longer distance from a dynamite charge when ever it is announced that some of the stuff is being used.

The other day he went up to call on B. P. Swartzendruber, 21st and San Antonio, who was using dynamite in removing palm trees. Although both of the men thought they were far enough from the danger zone, one perfectly solid rock struck Mr. Bowden in the head and if it hadn't been for the fact that the stone hit his hat the result might have been much worse.

The stone cut through his hat as well as cutting an ugly gash in his forehead.

2600 SEE NEW FORD CAR HERE

Twenty-six hundred people saw the new Ford car, which made its first visit to Upland Wednesday and was on inspection at the Puckett Ford Garage from seven in the morning until noon.

Throughout the forenoon, Mr. Puckett and his assistants told about the new car, answering of questions of the hundreds who wanted to know of the various details entering into the construction of the new car.

AMERICAN LEGION HOLD BUSINESS MEET TUESDAY

The regular business meeting of Upland Post No. 73 American Legion was held Tuesday evening at the club house on Second avenue. The evening's business consisted of reports by the various committees.

Lex Lucas spoke at length on Boy Scout work and the demand for a Scout Drum Corp. A committee will be appointed to handle the work for the Post.

Comrades Jim Golanis and John Pennington of Ontario were guests of the evening. The feature of the evening was the report by John D. Howe on his trip to Paris and the American Legion Convention. Comrade Howe gave a very fine report.

Following the meeting the K. P. squad did their stuff in fine style.

The Upland News

SEMI-WEEKLY

W. E. WESTLAND, Editor and Owner
Telephone: Upland 29

Entered at Postoffice at Upland, Cal., as Second-class Mail Matter.

SUBSCRIPTION RATES

One Year.....$3.50 Three Months.....$1.00
Six Months.....$2.00 Single Copy.....05

LOCALS AND CLASSIFIED RATES

Liners in Local News Columns, per line, each issue, 10 cents. (Minimum charge, 30 cents).

Under Want Ad Section, per line, per insertion, 5 cents. (Minimum charge, 25 cents).

FRIDAY, DECEMBER 9, 1927

New Families Coming

(Pomona Progress-Bulletin)

Exactly 41,398 persons entered California by automobile through the three southern gateways—Yuma, Blythe and Daggett—during October this year, according to the Automobile Club of Southern California. They came in 13,793 cars, as compared with 12,489 cars entering by these highways in October, 1926, an increase of 1,304 cars. Only 3,020 cars entered the state during October through all other gateways, according to the same report.

A sharp increase in the volume of winter tourist influx into Southern California should be registered if the tide of travel continues during the next few months. According to figures just reported by transcontinental railroads California enjoyed an increase of 3.4 per cent in tourist ticket validations over that of 1926. The increase in California and on the Pacific Coast was registered in the face of a country-wide decrease in railroad passenger business, totalling not far from $200,000,000.

Unusual Southern California publicity during the summer is given much of the credit for the tourist increase. The publicity is being continued on a large and attractive scale, and should bring great results. One of the finest Southern California advertisements ever published, in the opinion of many who have seen it, is that which appears in the Saturday Evening Post of this week. It has a broadness and bigness of appeal, with a message so compelling that those who desire to get away from the rigors of winter will respond in great numbers to the invitation. The advertisement covers two pages and is in two colors, sepia and orange. It will have an actual circulation of approximately 3,000,000 and on the basis which circulation is figured, should be seen by well over 10,000,000 persons.

This splendid piece of publicity, reaching the many millions all over the United States, should serve to swell the tide of tourist travel to Southern California. While Pomona does not profit a great deal at once from the temporary tourist, it is the eventual outcome of this business that interests this city. Such a delightful, progressive city as Pomona, with all its advantages, its desirable locations, its reputation as a city of homes, schools and churches, is certain to attract a considerable number of these newcomers who will reach the conclusion this is a city in which they would like to live.

—O—

Man and His Desk

(Azusa Journal)

An attachment springs up between desks and men. Newspaper men in particular are among the greatest desk philanders on earth. They change from one to the other, like a soldier taking his orders and moving his billet, saying nothing. But they have their favorite desks, nevertheless.

Some men have used the same desks for as long as twenty years. They know its drawers, its cubbyholes, its corners, its eccentricities. In it they keep their letters and trophies of love and war. It is, in fact, their kitbag, their secretary. And there are desks and desks—the old-fashioned, groaning, complaining, cumbersome sort with a pigeonhole compartment for everything; the delicate, newly-varnished, modern kind that would seem more at home in a manicurist's shop than in a he-man's office; the kind that supports typewriters, the kind that does not, and the flat ones that have seen both the royal flush and the ad man's very necessary copy.

A man sleeps and eats at home. He lives with his desk. Around it he thinks his thoughts and dreams his dreams. Around it he lays his plans and schemes. About it he talks his troubles, domestic and foreign; details his successes and accomplishments, and bewails his failures, misfortunes and fate. It hears alike his boasts and his complaints against destiny, human society and present associates. From it there comes no word of contradiction and he may swear by Shaw one day and by Shakespeare the next without fear of being caught up. Desks, like dogs, are a friend to man, and they are fully as capable of keeping his confidence.

When I Have Fears

When I have fears that I may cease to be
Before my pen has gleaned my teeming brain,
Before high-piled books, in charact'ry
Hold like rich garners the full-ripened grain;
When I behold, upon the night's starred face,
Huge cloudy symbols of a high romance,
And think that I may never live to trace
Their shadows, with the magic hand of chance;
And when I feel, fair creature of an hour!
That I shall never look upon thee more,
Never have relish in the fairy power
Of unreflecting love!—then on the shore
Of the wide world I stand alone, and think
Till Love and Fame to nothingness do sink.

—John Keats

A Move For World Peace

(Glendora Gleaner)

Soviet Russia has made a move for world peace that partly redeems her from many of the sins she has committed during the past ten years. She made a proposition to the League of Nations to throw all war accoutrements in the discard. She agrees to scrap her army and navy entirely, providing the balance of the world will agree to do the same.

Russia has done so many dishonorable things during Soviet control that she is looked on with suspicion, and she must show definite proof before she will be taken seriously. But if she is honest in this, it is the best news the world has heard since the Armistice was signed that closed the World War. What a world this would be if every nation would refuse to be drawn into war. If the small nations of the world could rest assured that they would not be called on for war, what a millineum there would be.

No more rivers of human blood to satisfy human hate and distrust; no more women called on to sacrifice husbands and sons that greed might sway the world; no more of the young men of the world called to offer their lives because one nation should covet the possessions of another. Selfishness, the bane of human emotions, would be so controlled that man would become the master of his soul. It is almost too good to be true. But let us pray it may be.

War has existed since man was on the earth. Most of the text of the Old Testament of the Bible is a record of wars and aggression. Medieval history is mostly a history of wars, so generally destructive that civilization was nearly blotted out. And modern history is largely a record of wars. But there has been growing a sentiment against war for the past fifty years and this sentiment now is bearing fruit. It is too much to hope for at the present but may lead to the fulfillment of the age-old dream that the brotherhood of man shall prevail in all the world. If so, what a Christmas we could celebrate.

—O—

A Western Wonderland

(San Bernardino Telegram)

Thousands of tourists are pointing south and west this winter, to return when spring buds again in the north. They will have an opportunity to see two of the most colorful states in the nation—Arizona and New Mexico.

Grand Canyon, old Santa Fe, the wonderful old towns of the Pueblo Indians, the Painted Desert and petrified forests offer scenic attractions that are unique. Until the beauties of these sparsely settled states where real cowboys roam have been seen, the traveler cannot say he has seen America.

And many of those who have gone journeying to Europe to see widely advertised grandeur, may be just a little surprised to learn that America is just a little grander.

A small man can be just as dangerous as a big one, but he seldom is.

Too Much Sympathy With the Prisoners At Folsom

(Glendora Gleaner)

On Thanksgiving Day last week a riot occured in the penitentiary at Folsom prison. One guard was beaten to death and several more were badly injured. About 1400 men took part in the attempted break for freedom and about a dozen were shot by the guards, before the riot was quelled.

When the prisoners started the break they used twenty guns with plenty of ammunition. Hundreds of knives were in their hands. These ranged from daggers a foot long to pocket knives. What kind of government must there be at this prison? This shows there is lack of executive management there. The only thing needed that was not smuggled to the prisoners was mounted guns. It is impossible that such a supply of artillery could get into prison unless there was very lax government.

—O—

There is not much to be said for the young man who marries a girl he knows accepts cigarets from other young men.

—O—

It's the head of the family who usually has to foot the bills.—Christian Science Monitor.

—O—

An Anonymous Nation

(New York Herald Tribune)

In the Pan-American world we are a people without a name. To ourselves and the Old World we are Americans. But the Latin-American—Hispanic-American—nations hold that they are as truly "Americanos" as we are and that we have no right to a monopoly of the word. Each of them has a perfectly good name of its own, and the Uruguayans have two, but they tend to resent our use of the only name we ever have had.

Our fellow occupants of the Western Hemisphere call us "North Americans," which does an injustice to the Canadians and imposes our company on the Mexicans, who were evidently not consulted in the matter. Sometimes we are referred to, generally with a none too friendly connotation, as "Yankees," but not even a "reconstructed" Southerner would accept this solution.

As a way out of the predicament the Pan-American Union has coined the awkward and pedantic word "estadunienses" out of the Spanish—or Portuguese—words "Estados Unidos." However, this word is only for circulation to the south of us, where it is innocuous enough to injure no racial sensibilities.

To Latin-Americans we are not the "United States," nor even the "United States of North America." For are there not also the United States of Brazil, of Mexico and of Venezuela Here again Mexico has as much right as we have to be called the "United States of North America."

There is little wonder that the State Department, despairing of pleasing everybody, persists in labeling its branches abroad as the "American Consulate" or the "American Embassy."

Tested Recipes

Winter Salad

1½ tabelspoons gelatine; ½ cup cold water; ½ cup boiling water; ½ cup sugar; 1 cup orange juice; 1 lemon, juice and pulp; ¾ cup finely chopped raw cranberries; lettuce; salad dressing.

Soften the gelatine in the cold water and dissolve in the boiling water. Add the sugar, fruit juices and cranberries. Pour into individual molds. When firm serve on lettuce with fruit salad dressing. Serves six.

Grapefruit Mint Jelly

2 cups grapefruit pulp and juice; Fresh mint; ½ cup boiling water; 2 tablespoons gelatine; ½ cup cold water; ¾ cup sugar; 1 cup ice water.

Reserve six grapefruit half shells. Simmer a few sprigs of fresh mint in the boiling water until the flavor is extracted. Soften gelatine in cold water, add to boiling water and stir until dissolved. Add sugar and stir until dissolved. Remove from heat and add grapefruit pulp and juice and ice water. Turn into a mold wet in cold water and chill. When jelly is firm cut it into cubes, pile the cubes in the grapefruit shells and garnish with sprigs of fresh mint.

California Puffs

1½ cups flour; 2 teaspoons baking powder; ½ teaspoon salt; 2 tablespoons sugar; 2 tablespoons melted butter; 1 egg; 1 cup milk; ½ cup orange pulp; ½ cup grapefruit pulp.

Sift flour, baking powder and salt, combine with sugar, butter, beaten egg yolk and milk and when thoroughly mixed fold in the beaten egg white. Line greased gem pans with batter, add a layer of fruit pulp, cover with a top layer of batter until two-thirds full and bake in a quick oven, 400 degrees F., about twenty minutes. Serves 6-8.

Orange Betty

1½ cups bread crumbs; cold water; 1 cup orange juice; ¾ cup sugar; 2 eggs; 1 tablespoon butter; ¼ teaspoon salt; orange sauce.

Soak crumbs in cold water to moisten thoroughly for twenty minutes and squeeze dry. Combine with orange juice, sugar, well-beaten egg yolks, melted butter and salt. Last, add stiffly beaten egg whites, put into a greased baking dish and bake in a slow oven 350 degrees F., until firm. Serve with an orange sauce. Serves 6-8.

Mixed Fruit Pudding

2 cups apples chopped fine; 1 cup walnut meats broken in pieces; ½ cup raisins seeded and chopped; ½ cup orange juice; ½ teaspoon ground cinnamon; 3 tablespoons sugar; 1 tablespoon butter; orange or lemon sauce for serving.

Combine ingredients, turn into a buttered baking dish, dot the top with bits of butter and bake covered in a moderate oven, 385 degrees F. until the apples are tender. Serve hot with any orange or lemon sauce. Serves 6-8.

Lemon Bread Pudding

2 cups stale bread crumbs; 1 tablespoon butter; 3 cups milk; 2 eggs; 1 cup sugar; 1 tablespoon flour; ¼ teaspoon salt; 1 lemon, juice and rind; sauce or canned fruit for serving.

Scald the crumbs and butter in the milk. Beat together the eggs, sugar, flour, salt and lemon and add to the milk mixture. Pour into a buttered baking dish, surround with hot water and bake in a moderate oven until firm in the center. Serve with a sauce or with canned fruit.

Lemon Rice Pudding

1½ cups cooked rive; 1 egg; ¾ cup sugar; 3 cups milk; juice and rind 1 lemon; currant jelly sauce for serving.

Mix ingredients in the order given, pour into a buttered baking dish, set in a pan of hot water and bake in a moderate oven until firm in the center. Serve hot or cold, with a currant jelly sauce.

Lemon Prune Pie

1⅓ cups sugar; 3 tablespoons cornstarch; 2 lemons, rind and juice; 1 tablespoon butter; 2 egg yolks; 1½ cups boiling water; 1 cup cooked prunes, chopped; pastry shell; 2 egg whites; ¼ cup sugar.

Cook first six ingredients in a double boiler until thick. Add the prunes and pour into the baked crust. Cover with a meringue made from stiffly beaten egg whites to which ½ cup of sugar has been added and bake in a moderate oven, 325 degrees F. for twenty-five minutes. Makes 2 pies.

Eight-Minute Meringue

3 egg whites; grated rind orange or lemon; ½ cup powdered sugar (scant).

Beat egg whites with egg beater until stiff, gradually add two-thirds the sugar beating vigorously, fold in remaining sugar; add grated lemon rind to flavor, and bake eight minutes in a moderate oven.

Martha Meade's KITCHEN COUNCIL

The Holiday trimming—those little extras of spices and flavors we all love—make the holiday meals traditional.

Neither Father Time nor Dame Fashion have made any serious changes in the foods we like to serve on Thanksgiving, Christmas and New Years. Being old-fashioned is really most fashionable.

You may serve chicken, goose, duck or any game meat instead of turkey and feel that any one of them is just as appropriate to the occasion. Whatever the fowl, it should be roasted to a T, and sent to the table a rich golden brown.

What about the dressing? Here it pays to be particular and stuffings can have individuality. There are special little flavors that seem to go particularly well with certain fowls and so we say—oyster stuffing for turkey, a little sausage in the dressing for chicken, and stuffing with a couple of chopped sour apples and a little celery for goose.

Garnishes are important too if the fowl is to glorify the feast. These suggested accompaniments may seem fastidious but they are nevertheless, delicious.

Garnish the chicken platter with slices of pineapple browned in the roaster and alternated with tiny cooked sausages. The turkey may be surrounded with celery leaves and sauted oysters. And isn't this a picture, and almost too much for the gustatory sense—the goose surrounded with cinnamon apples and sprigs of parsley.

It's the little things that count so much in carrying out the holiday spirit. Let's not forget the table decorations—candles lighted, a bowl of winter flowers and nut cups in winter hues.

When it comes to the dessert what the family likes best is surest to be right. The choice will probably be a fruity steamed pudding or pie either pumpkin or mince. They served all these desserts in the old days and so we can feel in any case that we are keeping the traditional spirit of the holiday.

If there is a special recipe you want or just any suggestions for the menu or serving, remember I'll be glad to help all I can if you'll drop me a line. Address—Martha Meade, Home Service Bureau, Sperry Flour Co., San Francisco.

Total Disappearance

Another way to keep cookies and doughnuts safe from juvenile hands is to lock them in the pantry and hide the key under the soap on the washstand.—Chicago News.

Glorious Colorings of Autumn

IT'S autumn time at Mt. Lowe. High up in the Sierra Madre mountains—above the clouds—where the changing seasons of the year mean more than just the name.

Rich tints and varied colored landscapes, colder weather, turning leaves, a great log fire.

Majestic vistas with thriving cities spotted here and there all leading to the blue Pacific ocean in the distance.

This is Mt. Lowe in autumn—Now!

Low Cost

The Big Red Cars take you to Mt. Lowe for $2.50 the round trip. Special two-day trip including meals and lodging is $7.50. Special weekly and monthly rates upon request.

Five trains daily from Pacific Electric Station, 6th and Main Streets, Los Angeles.

Mt. Lowe Tavern and cottages provide homelike headquarters for those who stop more than one day.

Telephone MErcritan 7400 for further information or reservations. Come this week.

Mt. Lowe

"ALL-YEAR PLAYGROUND"

Take the PACIFIC ELECTRIC

CLEO E. MOSER, Agent
Phone 12, or 70
Euclid Ave. Upland, Cal.

Home Builders

When building the NEW HOME
Do not overlook Plenty of

ELECTRIC OUTLETS

AND WIRE IN FOR A RANGE

For eventually you will—
Why not now?
One out of every six users of electricity on our lines are cooking with it now.

Why?

Because they find it more convenient, efficient, clean, and economical than any other means of cooking.

ONTARIO POWER CO.

LIGHT POWER

Phone 20

OWN YOUR OWN HOME!

This Association will lend you money with which to build or buy and you can pay it back in small monthly payments, with reasonable interest.

MAGNOLIA MUTUAL BUILDING AND LOAN ASSOCIATION

D. E. Palmer, Secretary 272 9th St., Upland

There's Still Time to equip your grove with Orchard Heaters

AMPLE stocks of all types in Warehouse NOW at Covina. Drive your trucks over and load up. First come, first served—no advance in price.

Remember, saving one crop will more than pay the cost of heaters — and they're good for 10 years.

SCHEU NATIONAL ORCHARD HEATER CO.

Offices and Warehouse . . COVINA, CALIF.
Phone Covina 16961

You can order through your Packing House manager if you wish.

A Gift For Christmas

WRIST WATCHES

For Ladies and Gentlemen

JEWELRY

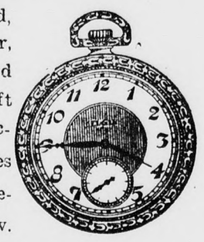

For Mother, Dad, Sister, Brother, Sweetheart and Friend. A gift of Jewelry becomes more precious as the years roll on and leaves a lifelong impression on the recipient. Make your selection now.

A. L. PALIS, 293 2nd Ave.

Our Store Will Be Open Tonight

You are cordially invited to write Martha Meade regarding any problem in cooking, table decoration or menus. She is at your service without any obligation .... Call on her freely. Sperry cook book on request ~ ~ ~ ~ ~ ~

Martha Meade
Director Home Service Bureau

SPERRY FLOUR CO
San Francisco

Sperry Drifted Snow Flour

Cucamonga-Alta Loma News

Open Forum at Service Club

Monday evening's meeting of the Cucamonga Service Club at the Sycamores was well attended and an interesting open forum was held, various subjects coming up for discussion. At next week's meeting, the club will motor in a body to the Rainbow Trout Club in Mill Creek Canyon, where they will enjoy a trout dinner, and furnish a delightful outing trip.

P.-T. A. Organized

At a meeting held last Thursday afternoon at Cucamonga South Side School, a Parent-Teachers' Association was organized under the direction of Mrs. Carlisle, of San Bernardino, president of the San Bernardino District P.-T. A. Officers elected to serve the ensuing year were: President, Mrs. Eva Duncan; first vice president, Mrs. Theresa Stafford; second vice president, Mrs. F. B. Van Fleet; secretary, Mrs. Ella Wise; treasurer, Mrs. Victoria M. Vizio.

Mrs. G. W. English was appointed chairman of the membership committee, and a drive for increased membership is to be made with nominal dues.

An executive board meeting was held Wednesday afternoon of this week, when plans were formulated for the years' work, which included short programs explanatory of the work being accomplished by the organization.

Organize Girl Scouts

An interesting group of girls from the 6th, 7th and 8th grades have been organized by Miss Louise Harris, leader of the Chaffey Girl's Work Organization, into a scout troop at the Cucamonga School. Last Friday the girls held a candy sale, the proceeds to go toward paying their dues.

November Enrollment

At the Cucamonga South Side School, November enrollment totaled 252, according to the November issue of the "Cucamonga Breeze," the school paper. Also, Cucamonga school now belongs to the basketball league, the first game of the season being played on the home court, December 2nd.

The Baby Clinic the first Thursday of the month under Dr. Kasitza, of the State Welfare Board, brought many mothers with their infants to the Cucamonga School.

To Organize Social Club

Plans are under way for the organization of a new social club, a group of friends being entertained one evening recently with Mr. and Mrs. Fred Austin as hosts at their home in Estacia Court, when the entertaining game of five hundred and bridge provided the amusement of the evening. Prizes for highest score were awarded to Mrs. Ora J. Croswell in the 500 game and to Miss Oliver for highest bridge score. Dainty refreshments were served at the close of the evening.

On last Friday evening, the same group were delightfully entertained at the home of Mrs. Ora J. Croswell in Archibald avenue, two tables of five hundred joining in the tourney. The attractive home was gay with fall flowers and at the close of the game a tempting collation of sandwiches, wafers and coffee was served by the hostess. Prizes for the lucky winners in the games were won by Mr. and Mrs. Fred Austin. A committee was appointed to organize a card club of twelve members and to select a name for the club.

Enjoying Mrs. Croswell's hospitality on this occasion were Mr. and Mrs. Fred Austin, Mr. and Mrs. Fred Owings, Mrs. Bonnie Stafford, Mr. Ross Kincaid, Mr. Ray Sweeten.

Mr. and Mrs. Rolland McKennett of Turner avenue, entertained as their house-guests Thursday last to Sunday, Mr. and Mrs. Chase Kimball of Los Angeles, the latter a sister of Mrs. McKennett. Mr. and Mrs. Kimball also visited while here, the latter's parents, Mr. and Mrs. A. C. Markham of Archibald avenue.

Mr. and Mrs. S. P. Kincaid had as their guests at dinner Sunday Mrs. Arthur S. Guthrie of San Bernardino and Mr. Ross Kincaid, Cucamonga.

Mrs. O. T. Hatch, who has been severely ill for the past four weeks, and under the care of a trained nurse for the past ten days, is now considered to be improving at her home in Ramona avenue, although still confined to her bed.

Messrs. S. P. Kincaid and Harry Karr yielded to the lure of the desert trail and motored out Victorville way on Wednesday, returning home in the evening.

H. H. Thomas, well known vineyardist of Foothill boulevard, returned home on Monday after a successful week-end trip to Morango Valley, where he journeyed with a party of friends quail hunting. In the party with Mr. Thomas Messrs. Chas. Latimer, Ontario; A. V. Hughes, C. L. Holcomb and Dr. C. A. Loughran of Los Angeles.

Mr. and Mrs. A. G. Markham have received word of the marriage the day before Thanksgiving, of their son, Russell Markham of Sacramento, at the home of the bride's parents in Redding. The "newly weds" will motor south to spend the Christmas holiday with their parents and sisters in Cucamonga and Los Angeles.

Mr. and Mrs. W. J. Kincaid enjoyed a visit of several days with members of their family in Los Angeles, journeying in to the city Saturday morning, Mr. Kincaid enjoying the football game, and all joining in a family dinner at the home of Mr. and Mrs. Walter Frank Keen on Sunday. Mr. Kincaid returned home that evening, while Mr. Kincaid remained over until Tuesday evening.

Mr. and Mrs. Geo. E. Keyes motored to Pasadena on Sunday with their daughter, Miss Helen Keyes, who was returning to her school duties at El Segundo. They returned to Cucamonga Monday night and on Tuesday motored to San Bernardino, where they visited their sister, Mrs. W. W. Hatch at the General Hospital. Their many friends will be happy to hear that Mrs. Hatch continues to show improvement under the course of treatment she is taking at the hospital.

Sterling Kincaid, Jr., of McKinley avenue, has been one of a delegation of three from Chaffey High School elected to attend the convention of the Honor Society at San Diego the coming week-end. The delegates leaving Los Angeles have chartered the "Ruth Alexander" and will leave the Los Angeles Harbor tonight, returning home Sunday. Many teachers will also attend the meeting.

Thirty employees of the Mission Winery on Foothill boulevard, enjoyed their annual outing on Monday, motoring to Newport Beach, where a boat was chartered for deep sea fishing. They all reported a fine day and a good catch, mostly rock bass, while one Alta Loman landed a huge jewfish. Many tempting fish dinners were enjoyed in Cucamonga and Alta Loma the following day.

LEGAL NOTICES

Notice of Sale of Real Property

IN THE SUPERIOR COURT OF THE STATE OF CALIFORNIA, IN AND FOR THE COUNTY OF SAN BERNARDINO.

In the Matter of the Estate of William H. Skinner, Deceased

NOTICE is hereby given that, in pursuance of the Statute in such cases made and provided, and for the purpose of paying the debts and expenses of the administration, and it being for the best interests of the estate and those interested therein, the undersigned administrator of the estate of William H. Skinner, deceased, will sell at private sale to the highest bidder upon the terms and conditions hereinafter mentioned, and subject to confirmation by said court, on or after 10:00 a.m. of the 17th day of December, 1927, all of the right, title, interest and estate of said William H. Skinner, at the time of his death, in and to the real property hereinafter described, and all the right, title and interest that the said estate has by operation of law or otherwise acquired other than, or in addition to that of said deceased, at the time of his death, of, in and to those certain lots, pieces or parcels of land situate, lying and being in the City of Upland, County of San Bernardino, State of California, described as follows:

Lots numbered thirteen (13), fourteen (14), fifteen (15), sixteen (16), seventeen (17), eighteen (18), twenty-four (24) and twenty-five (25) of Pleasant Plain Tract in the County of San Bernardino, State of California, as per map of said Tract, recorded in Book 18 of Maps, Page 64, records of said County.

TERMS AND CONDITIONS OF SALE: Cash, lawful money of the United States of America. Ten per cent (10%) of the purchase price to be paid at the time of the sale and balance upon confirmation of the sale and delivery of a deed by the administrator. The estate to pay for a certificate of title showing title free and clear in the seller of all encumbrances except taxes which have been assessed, but are not yet due and payable and any building restrictions of record, and subject also to all assessments.

All bids or offers must be in writing and may be left at the office of Grant Holcomb, Attorney for said administrator at Suite 417 Andreson Building, San Bernardino, California, or may be delivered to the said administrator personally in said County of San Bernardino, or may be filed in the office of the Clerk of the said Superior Court at San Bernardino, California, at any time after the first publication of this notice and before the making of the sale.

Dated this 22nd day of November, 1927.

J. B. HANNA,
Administrator of the Estate of William H. Skinner, Deceased

GRANT HOLCOMB,
Attorney for Administrator. 5816

for Economical Transportation

CHEVROLET

USED CARS

"with an OK that counts"

This Car has been carefully checked and reconditioned where necessary

- Motor
- Radiator
- Rear Axle
- Transmission
- Starting
- Lighting
- Ignition
- Battery
- Tires
- Upholstery
- Top
- Fenders
- Finish

OK by

Amazing Values And Easy Terms

Come to our salesroom and inspect our O.K.'d reconditioned cars. We have the car you want at a price that will please you—and our terms are unusually reasonable, with the lowest financing charges available through the General Motors Acceptance Corporation.

The red "O.K." tag is attached to the radiator of every one of our reconditioned cars. It means that the car has been gone over completely by expert mechanics, using genuine parts for all replacements. Look for this tag—and buy with confidence.

WOLFE & COUCH

Phone 636 Palm and Transit Ontario

QUALITY AT LOW COST

WHY PAY MORE?

Our Regular Prices for the Best

RUBBER PLATES	$12.50
(Any Rubber You Select)	
PAINLESS EXTRACTION	$1.00
PORCELAIN FILLINGS	$2.50
BRIDGE WORK	$5.00

Pyorrhea Successfully Treated
FULL GUARANTEE
All Work Done By Registered Dentists

DR. R. KNIGHT

Phone 1033 Second and Garey
OPEN EVENINGS

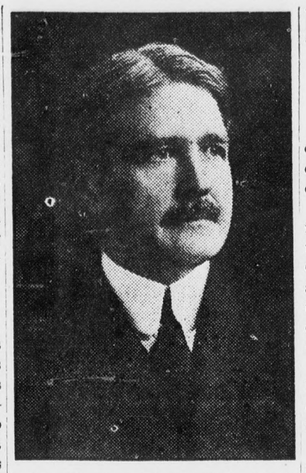

Dr. Francis W. Russell, director of the Mount Hermon Bible School Training Association is coming to the Upland Presbyterian Church for one week's meetings. He will begin on Sabbath morning, December 11th. Services will be held both morning and evening each day until Friday, closing with the evening service that day. These meetings are open to all. Many of the Upland people have attended the Mount Hermon summer schools for several years.

Dr. Russell is one of the most outstanding Bible teachers in the church today. He will give in this short course, a good working knowledge of the Bible. These lessons will create an interest in Bible study and an intelligent knowledge of how to study the Bible. The Christian life can not well be developed without such a knowledge.

All interested friends are invited. Dr. Russell will speak in the Presbyterian Church at the regular services next Sabbath, 11:00 in the morning and 7:30 in the evening. During the week the services will be at 10:00 in the morning and 7:30 in the evening.

Notice of Annual Meeting

The annual meeting of the Upland Water Company will be held in the basement of the Public Library, City of Upland, San Bernardino County, California, on Saturday, December 17th, 1927, at 10 A.M., for the purpose of electing directors, amending the bylaws, and for the transaction of such other business as may properly come before the meeting.

By order of the Board of Directors.

DAVID BRADFIELD,
Secretary.

Dated Upland, California, December 3rd, 1027. 6144

LIP READING CLASS AT CHAFFEY

Next Tuesday evening at seven o'clock, Miss Ruth Bartlett will open a class in lip-reading as part of the Chaffey Evening School.

Such a course is an innovation in educational circles in this section of the country. The Junior College is offering the course as a service to persons who cannot take regular class work because of failing hearing, and in response to requests for such work.

Sessions of the class will be held each Tuesday and Thursday evening from seven to nine o'clock in Room 11, Science Hall, Chaffey.

Miss Bartlett has been recently granted a California State Credential from the State Board of Education, and is an expert in her work. The course will prove of great value to scores in our district who have not been able to secure such instruction.

All interested in the work should plan to be present Tuesday evening at seven and should register with Miss Bartlett in Room 11. There will be no tuition charge.

DAINTY UNDERTHINGS

OFFERED IN THIS SALE

BLOOMERS
GOWNS
STEP-INS
TEDDIES
VESTS
SLIPS

PRICES SO MODERATE

Sievers for Women's Apparel

135 East Second St.
Pomona, Calif.

Give PHOTOGRAPHS *this Christmas*

YOUR Photograph is a priceless gift because it is the *one* thing that no one else can buy. Those whom you remember with Photographs Christmas Day will remember *you* for all Christmas Days.

[NAME IN HERE]

PHOTOGRAPHS *Live Forever*

ORVILLE W. KREHBIEL
PHOTOGRAPHER

341 E. 9th St. Upland

'SHANGHAI BOUND,' 'HAWK OF THE HILLS" AT COLONIAL THEATRE TONIGHT, LAST RUN

Tonight Richard Dix in "Shanghai Bound," with Mary Brain and "Hawk of the Hills" offer the patrons of the Colonial Theatre one of the most thrilling evenings of entertainment announced for a long time. If you were not among those present at the opening last night, see it tonight by all means.

Tomorrow afternoon and night, with a free grab-bag for the children at the matinee, Fred Thomson and his horse, Silver King, in "Silver Comes Thru" and "Hawk of the Hills" are the attractions.

Sunday and Monday Dorothy Gish in "Madame Pompadour," the life and loves of History's loveliest charmer brings to the Colonial screen one of the most enjoyable productions Miss Gish has ever appeared in. The picture was lavishly staged by Herbert Wilcox for Paramount.

PIGGLY WIGGLY

It's a good time to buy corn!

On account of an extremely short pack during 1927, canned corn is an exceptionally good buy at this time. The total pack this year is approximately nine million cases, or less than one-half of the pack for 1926.

Piggly Wiggly has prepared for this shortage, and for a few days is offering customers the best buy of the season. Corn will keep and the prices are sure to advance soon. Special prices in six-can lots.

NONE TO DEALERS

Last Year's Pack.....19,069,000 Cases
This Year's Pack.....9,200,000 Cases

Prices listed in this advertisement are effective December 9th to December 13th, inclusive, at all Piggly Wiggly Stores in Los Angeles, Orange, Riverside and San Bernardino Counties.

LOWERED PRICES

Harvest King Corn No. 2 Can 12c	6 Cans	65c
Del Monte Corn No. 2 Can 15c	6 Cans	85c
Gibson Country Gentleman Corn No. 2 Can 15c	6 Cans	85c
Paris Maine Sugar Corn No. 2 Can 14c	6 Cans	81c
Verdin Special Corn No. 1 Can 9c	6 Cans	52c
Leader Golden Bantam Corn No. 1 Can 11c	6 Cans	64c
Leader Golden Bantam Corn No. 2 Can 16c	6 Cans	93c
Corn Flakes Checker Brand Per Pkg.		8c
Tomatoes Del Monte No. 2½ Can	16c 6 Cans	93c
String Beans Evergreen No. 2 Can	14c 6 Cans	81c
Apricots Libby's No. 2½ Can	25c 6 Cans	1.45
Sliced Peaches Libby's No. 2½ Can	22c 6 Cans	1.26
Pears Libby's No. 2½ Can	27c 6 Cans	1.56
Tea Kettles Aluminum 5-Quart size	Each	95c
Electric Irons 6-Pound With Cord	Each	2.75

Ralston Cereal Per Pkg. 25c
Lifebuoy Soap Per Bar 7c

Nucoa Nut Margarine Per lb. 25c

Raisins Sun Maid Seeded or Seedless 15-oz. Package 12c

AMAIZO OIL
Pint Tin 26c
Qt. Tin 50c
½-Gallon Can 95c

Alber's
Carnation Oats Large Pkg. 27c
Carnation Mush Large Pkg. 27c
Instant Tapioca Pkg. 20c
Flapjack Flour Large Pkg. 28c
Corn Meal 20-oz. Pkg. 13c

Cleanliness

Piggly Wiggly stores are noted for their cleanliness and sanitation. All employees receive health examinations regularly.

Piggly Wiggly Station
K-F-O-N
242 Meters
Entertaining thousands daily.
Hours: 9:30 A. M. to Midnight.

FRUIT AND VEGETABLE DEPARTMENT

These prices effective December 9th and 10th only at Fruit and Vegetable Stands operated by Piggly Wiggly Co.

Arizone Desert Sweet Grapefruit—80 size; each	5c
No. 1 Idaho Russett Potatoes—10 lbs.	20c
Fancy Celery—2 Bunches	15c
Large Loose Navel Oranges—Per doz.	35c
Choice Bananas—Per lb.	5c
Bunch Vegetables	2 for 5c

PIGGLY WIGGLY

Cleanest Stores in the World operated by the Cleanest and Healthiest Staff of Employees

261 SECOND AVE., UPLAND, CALIF.
115 NORTH EUCLID ONTARIO

MEALTIME STORIES
BY THE MAN-IN-THE-MOON

There is a star performer sure,
When she makes food she lays it pure.
If she went on a strike, I fear
Our breakfast time would be quite drear.

Eggs as fresh as a dew-swept lawn. Eggs that make a cheerful breakfast all that you could wish.

LOCAL FRESH EGGS		DOZEN 45c
RUSSETT POTATOES	Choice quality, per sack	$1.80
RUSSETT POTATOES	Fancy quality, per sack	$2.00
COCOANUT	BAKER'S Fancy Bulk, per lb.	25c
TOILET PAPER	Scot Tissue Best quality; roll	10c
GRAPE NUTS, PER PACKAGE		14c
SQUASH	HUBBARB OR BANANA Per lb.	2c
CELERY	Fancy stalk Each	5c
ICED LETTUCE	Extra Large Heads 2 for	15c
CANDY	BRACH'S MILK CHOCOLATE Per lb.	59c
ORANGES	NORTHERN NAVELS Per Dozen	35c
SUGAR	PURE CANE 10-lb Limit—10 lbs.	59c
BUTTER	COLORADO GOLD Save the Coupons; per lb.	54c

PURE FOOD **ANDERSON'S** PHONE FOR IT
210 E. Ninth Street

The Upland News $3.50 a Year—and Worth It

SOCIETY

SMART AFTERNOON AFFAIR AT HILTY HOME—

Smart in its appointments and setting was the afternoon party given on Wednesday by Mrs. Walter Hilty and Miss Mina Ruesink, at the home of the former, 690 Second avenue. A profusion of the brilliant poinsettias were chosen by the hostesses as their decorative motif and baskets of these beautiful flowers combined with Christmas holly, were used with artistic effect throughout the spacious living rooms. As a further touch of color, bouquets and trailers of vivid Autumn leaves were used and these were particularly effective in the cosy sun room. Tables were placed for the game of auction bridge, which was the afternoon's amusement, prizes at the close of the tourney being awarded to Mrs. Nina MacGargee, Mrs. Frank Allen and Mrs. D. C. Perry. A smartly appointed colation followed the card games, the hostesses being assisted in serving by Miss Ruth Hilty and Miss Betty Townsend.

Among those enjoying the charming affair were Mrs. W. H. Andrews, Mrs. D. C. Perry, Mrs. G. W. Eckerman, Mrs. W. H. Tuttle, Mrs. H. C. Hornberg, Mrs. George Crill, Mrs. Gus Anderson, Mrs. W. D. Barker, Mrs. J. E. Sargent, Mrs. J. B. Stroker, Mrs. Beth Townsend, Mrs. George Cassell, Mrs. W. E. O'Brien, Mrs. D. J. Burlingame, Mrs. A. J. Hall, Mrs. E. C. Mehl, Mrs. G. A. Brest, Mrs. Paul Adams, Mrs. Floyd Atwood, Miss Ethel Leeke, Miss Helen Hilty all of Upland, and Mrs. Brainard Smith and Miss Catherine Smith of Pasadena; Mrs. Nina MacGargee of Long Beach; Mrs. Fred Hill of Downey; Mrs. L. M. Dickens, Mrs. Vincent Roth, Mrs. H. A. Spies and Mrs. Frank Allen of Ontario; Mrs. George Foster, Alta Loma; Mrs. E. S. Bishop of Cucamonga.

* * *

CHARMING PROGRAM AT UPLAND WOMAN'S CLUB—

With Dr. Josiah Evans Sibley of Pasadena as speaker and a delightful program of music and readings the next meeting of the Upland Woman's club, which will be held next Tuesday afternoon, will be one of the outstanding ones on the yearly program. Dr. Sibley, who is connected with the Westminister Presbyterian church of Pasadena, will take for his topic "The Lost Chord of an Ideal." Dr. Sibley is a forceful speaker and in educational circles where he is known, he has earned an enviable place for himself as an outstanding orator.

Mrs. H. C. Wilcox of Glendale will also contribute the "Christmas Story of Ben Hur" to the program and Mr. and Mrs. Curtis Williams and Mr. Charles Ross will present a group of vocal numbers.

Each member is asked to bring a guest and the session will begin promptly at two-thirty o'clock.

* * *

GRAND ARMY MEN WILL BE HONOR GUEST—

Members of the Grand Army of The Republic will be guests of honor on Saturday at a charming dinner and program, given by Los Serranos Chapter, Daughters of the American Revolution at Hotel Ontario. A charmingly appointed luncheon will precede the business session at which the regent, Mrs. Mae Hart Smith, will preside.

An address by Ernest W. Fisher will open the afternoon's program and Mrs. Charles A. Mayo will direct the patriotic numbers. Each member is asked to bring gifts for the Christmas box that is to be sent to Angel Island and donations of books for the children's home at Burbank will be gladly received.

* * *

JOHN ANSON FORD SPEAKER BEFORE BUSINESS WOMEN—

That pitting oneself against unforseen circumstances was the Call of Adventure, proved the keynote of a delightfully interesting talk given by John Anson Ford of Los Angeles, speaking before members and guests of the Upland Business and Professional Women's Club Tuesday evening at the Davis Cafe.

Taking three personalities of international repute whom he had personally met to illustrate his adventure statement, Mr. Ford chose Hobson, he of the Merrimac fame; Colonel Sobieski, the Polish Exile of royal blood and Carrie Jacobs Bond the well known song composer.

Hobson's splendid feat of sinking the Merrimac in the harbor of Santiago, was an example of the physical and mental courage, which answered the Call of Adventure.

Sobieski, sixth lineal descendant of the last Polish king, had a more dramatic call, his whole life from the age of eight years being one of strenuous adventure in Poland, Italy, America and Mexico. Mr. Ford, who had talked with Colonel Sobieski in his Los Angeles home a short time before he died, painted a lovable picture of this brave Soldier of Fortune.

In Carrie Jacobs Bond the speaker stressed the courage of the artist, bravely fighting starvation for seven long years before her gift of writing some of the sweetest songs that were ever sung, were recognized.

In closing the speaker mentioned several others, who had answered the Challenge of Adventure and he stated that practically every one in the ordinary routine of life, felt adventure call some time or other. He congratulated the business women whom he said were all bravely meeting the adventures of life and carving out for themselves a place in the world of commerce.

Miss Dorothy Rollins, a clever violinist delighted with a charming solo number for which Mrs. Earl Johnson played the piano accompaniment and she graciously responded to the insistant applause by playing Nevin's "Rosary."

Peppy singing led by Mrs. V. P. McMullen was a feature of the dinner hour, every one taking part in the new club song composed by Miss LeOla Lee.

During the business, at which the president, Mrs. R. C. Williams, presided, four new members were admitted and reports were given by Mrs. Gertrude Thudium, Miss LeOla Lee and Mrs. S. V. Jessup of the district meeting they had attended recently in company with Mrs. Una Winter at Santa Ana, Whittier and Los Angeles.

Mrs. A. E. MacLaren was program chairman, introducing the speaker and announcing that the next meeting, which is to be held January 3rd, would be held at the Chaffey Model flat. Mrs. MacLaren also introduced Mrs. Ida Bransford, who was recently named club pianist.

Forty members were present and the guests included Mr. and Mrs. John Anson Ford and their son, Jack; Miss Dana Williams, president of the Ontario Business Women's club and Mrs. Minnie Roloff of the same organization; Mrs Evans of the Ontario Report; Mrs. R. F. Lemon, Miss Nora Smith, Mrs. William Trunkfield, Roy J. Rogers of the frost forecasting bureau, Crombie Allen ,editor of the Daily Report, and Dr. Claude P. Mengle.

MR. AND MRS. SCHMIDT ANNOUNCE DAUGHTERS ENGAGEMENT—

At a charming affair, which complimented a group of friends last Wednesday evening, Mr. and Mrs. P. J. Schmidt of 620 East Tenth street announced the engagement of their daughter, Miss Minnie Schmidt to Mr. Emil Horsch of Cucamonga. No date was given for the wedding but it will be one of the affairs of the Spring season.

The charming bride-to-be is a graduate of Chaffey High school and for the past several years she has been acting as secretary of the Upland City Water Department. Mr. Horsch is a well known rancher of this community.

Last evening members of the S. O. Circle of the Mennonite church to which group Miss Schmidt belongs, staged their annual Christmas tree program and they took this occasion to present her with a "shower" of beautiful gifts for her hope chest.

A beautifully decorated tree bore gifts for every member, but Santa Claus himself presented the shower to Miss Schmidt. A delightful program was presented and a happy time spent in unwrapping and admiring the shower-gifts. Dainty refreshments were served and fifty of the Circle members and guests were present.

"Hum! I suppose Seguin's will be buying one—they put so much speed in their deliveries."

—Charlie Puckett Says So!

At last it is here!—that big Reindeer, and also all of those Fancy Baby Beef and Milk-Fed Lambs. You are invited to be our guests from 7 to 9 tonight. You will see the largest and best market in Upland. All U. S. Inspected Meats. Quality and Service is our motto—"We lead, others follow!"

GEO. F. SEGUIN & SON
MASTER BUTCHERS
Upland Public Market
220 East 9th St. Phone 126

Tonight—
Friday, December 9th

—7 to 9 P. M.—Upland Merchants have added to the Christmas Spirit and Good Cheer by elaborately decorated windows, and the "Lighted Way."

—They deserve your patronage—do your shopping NOW, avoid the last-minute rush, and show your appreciation by your presence tonight.

—We congratulate the Upland Merchants!

SECURITY BANK and Trust Company

The Gift of the Wise Men

2,000 years ago three Wise Men brought Gifts to a child; today the gift of the Wise Men to their sons and daughters is a Columbia bicycle. Builders of health, happiness and better citizens, these handsome

Columbia
BICYCLES

Drop into our store and select one from the shipment of new models we have just received.

Listen In On the "COLUMBIA" Cycle Santa Claus and His "Gnomie" Band
Radio Station KFWB—Every Friday Evening Starting Nov. 25
At 7 P. M., Pacific Standard Time

Come and See Our Christmas Stock

Palmer's Sport Goods Shop
Phone 192

Look Us Over Tonight!

We believe we have the Largest Variety of Groceries in the City.

Try Our Service for a month and you will be a Steady Customer.

Give us your Christmas Order Early, and if you want Something Special we will get it for you.

Free Delivery

JOHNSON & BROWN
Phone 602 281 Second Avenue

RAMIGE'S SERVICE STATION
Ninth and Campus Ave.

SPECIAL SATURDAY—One Quart of Oil FREE With Five Gallons of Gasoline—Union and Pan Gas Handled

Specially Reduced Prices on Coats for Xmas

Instead of waiting until after Xmas we make these Reductions Now **$15.00 TO $69.50**

Campbell's Ready-to-Wear Shop—Upland

A Letter from a former resident of Upland---

This letter, reproduced with the permission of Arthur V. (Ike) Neff.

That Mr. Neff's success is the result of sound business judgment is indicated by the fact that he had insurance to take care of the unexpected.

The company mentioned in Mr. Neff's letter is locally represented by

PAIGE
PAIGE COMPANY OF SOUTHERN CALIFORNIA
FACTORY BRANCH
2222 SOUTH FIGUEROA STREET
LOS ANGELES, CALIFORNIA

Oct. 28, 1927

Mr. B. N. Merralls,
c/o Aetna Life Insurance Co.,
Los Angeles, California.

My dear Mr. Merralls:

Just a line to let you know I have returned to my duties after an absence of over a year, so you may take me off the company's disability list.

I want to take this opportunity to thank your company and yourself for the way in which they handled my health and disability claims.

As I figure it out, your company paid me during the fourteen months ten thousand, one hundred and fifty dollars, besides paying my premiums that came during my disability, which amounted to about seventeen or eighteen hundred dollars. At no time did you ever urge me to return to work. Your attitude rather was to have me fully recover irregardless of whatever time it would take.

If every man could only realize that when he buys insurance, either health or disability or life, that he simply is buying protection for himself and family on the in installment plan and when sickness or death happens he or his family collect.

Again I want to thank you for the courteous and prompt attention which I received from you and the Aetna Insurance Company in the handling of my case during all my disability.

Best wishes.

Yours very truly,
Arthur V. Neff.

FRED E. DRAPER
201 First Ave., Upland Phone 5

The First National Bank
OF UPLAND

A Valuable Reference

One of the finest references any man can have is a Checking Account at a well-known and highly regarded bank. A growing Checking Account is a distinct asset to any man or woman.

This bank cordially invites your Checking Account.

"Good Things to Eat"

Some Treat—

Our delicious Peanut Butter is the favorite spread for the children's bread—and the grown-ups like it just as well. It is not only cheaper than dairy butter, but just as pure and wholesome.

Take home a sample can today. You'll be back for more tomorrow!

DON'T FORGET OUR FREE DELIVERY TWICE DAILY

KLINDT'S GROCERY

THE HOME OF GOOD THINGS TO EAT

186 2nd Avenue Phone 237 Upland, Calif.

CHRISTMAS and NEW YEAR

Personal Greeting Cards

Your Name Embosso-Graved Without Extra Charge

SAVE AT BRADY'S

A very pleasant surprise awaits you Friday night at the

Colborn Electric Company Store

220 Second Avenue

ABOVE ALL THE RIGHT HAT FOR XMAS

THE HAT SHOP

258 East 9th

City News

P. H. McQuillen spent a day in bed with aches and chills Tuesday, but is able to be at work again.

"Wes" Henzie, who has been spending two weeks in bed because of a severe cold is up and about again.

"Nick" Taylor, who has been ill the past few days, is now able to be up and about again.

Good line of staple shades in a 40-in. crepe de chine, special for Sat. $1.39 yd. Reynolds-Harnish Dry Goods Co. 62t1

Mr. and Mrs. Ronald A. Poole, Mr. and Mrs. Ernest Stone and Herbert Baer, left here at noon today for Fresno, where they will attend the National Convention of 20-30 Clubs. Clubs are thus far established in California and Nevada. They will return here on Sunday.

Bazaar Saturday, December 10th, sponsored by Young Woman's Class and N. E. W. Circle of the Methodist church at 230 E. Ninth street. 56t4fo

Mr. and Mrs. C. C. Tarpley had as their guests recently at their home, 1090 East Ninth street, their daughter and son-in-law, Mr. and Mrs. Orville Strickland of Los Angeles.

Robert Klindt was a business visitor in Los Angeles on Monday.

Plisse crepe for underwear, the best quality, specially priced for Saturday, 29c yard. Reynolds-Harnish Co. 62t1

Another man to carry off honors at the Norco Poultry show recently was W. G. Wheeler, who entered a pen of Rhode Island Red chickens. Mr. Wheeler won a first prize ribbon on the pen, third and fifth awards on red pullets, a third prize on a hen and his fine big red rooster captured the silver cup.

"The Spirit of Yule-tide" will be presented by pupils of Ontario Junior High, December 16th, matinee at 2 P. M. Children, 10c, Adults, 25c; evening performance 8 P. M. Reserved seats, Admission 25c. 62t1

The meeting of the Bethany Union Ladies' Aid, which had been called for today, has been postponed to a later date on account of the death of Miss Isobel Leitch one of the members.

Saturday, December 10th, at the Reynolds-Harnish Store, M. E. Advance Bible Class in charge. With Christmas just 15 days away and the store full of novelties for gifts, it should be a day of pleasure and visitation. Special prices too on a number of items. 62t1

Funeral services were held today at Whittier for Mrs. Lodine Fowler, who died at her home in that city after a brief illness. Mrs. Fowler was a daughter of the late R. W. Wright, who resided here at one time. She is survived by her husband, Edward Fowler.

Special reductions on all toilet goods. Burton Beauty Parlor. 62t1

FIRST MENNONITE CHURCH
Rev. Lester Hostetler, Minister

Sunday School at 9:30 A. M.

Church service at 10:30 A. M. Dr. James A. Stavely of the Methodist church will preach. The pastor will preach in the Presbyterian Church of Ontario.

The pastors of many of the churches of Upland and Ontario are exchanging pulpits on Sunday morning and will preach on the theme "The Bible in the Home."

Christian Endeavor Societies meet at 7 o'clock.

Evening Worship at 7:45. Rev. Hostetler will give an address on "Our Modern Youth: What Ails Them?" The Young People's Choir will sing at this service.

Midweek service at 7:30 o'clock Wednesday evening. Subject for discussion is the fifth chapter of the Gospel of John.

You are welcome.

FIRST METHODIST EPISCOPAL CHURCH

Sunday December 11th, is being observed in the Ontario-Upland churches as Bible Day, with an exchange in pulpits so that each church will have a visiting pastor at the morning service. The Rev. Paul E. Wright of the First Christian Church of Ontario will preach in the First Methodist church here his subject being "The Bible and the Home."

The second in a series of Christmas programs arranged by the pastor for the Sunday evening services during December, will be given Sunday at 7:30 P. M., the program following:

"The Light That Never Dims"

Hymns of Praise: "The Guiding Star," "Come to the Light," "Sun of My Soul."

Scripture lesson.

Prayer.

Anthem: "Come and Worship" Smirt, Junior Choir.

Offertory.

Song, "Lead Kindly Light," Dykes, Quartet from morning choir

The Unveiling of "The Light of the World," by Holman Hunt.

Sermon, "The Light Shineth in Darkness."

Song, "Silent Night."

The December meeting of the official board will be held at 7:30 Tuesday night. The Wednesday evening prayer meeting has been postponed in order that all members may attend the Bible lecture by Dr. Russell at the Presbyterian Church.

Silk Chiffon velvets, 40-in. wide Black, Beaver, Rose, Burgundy, Saturday specially priced $4.25 yd. regular $5.50 quality. Reynolds-Harnish Dry Goods Co. 62t1

Among the Upland girls, members of the Chaffey Union high school freshman class who made the honor society this semester and who are leaving this afternoon for San Diego, where they will attend the Honor Society convention, are Miss Gladys Bowden, Miss Betty Lee Bodenhamer, Miss Wanda Oswald and Miss Sarah O'Brien, president of the Honor Society. Miss Dorothy Hill, one of the upper class women who is also a member of the honor society will also be a member of the party as will be Miss Lois LeBaron Avery of the English Department and Miss Reed of the Art department. The young women will sail this evening from Wilmington and plan to return home on Sunday.

John Palmer says tune in on K. F. W. B. Warner Bros. every Friday evening at seven o'clock, until Xmas and hear the Columbia Wheel Goods Company's special program for children. 62t1

Mr. and Mrs. Clifford P. Bradford (Frances Davis) are receiving the congratulations of their many friends on the birth of a baby son, born yesterday morning at the San Antonio Community Hospital. The new arrival, who weighed seven pounds thirteen ounces has been named William Keith and mother and baby are reported doing nicely. Baby William is the only grandchild in the Davis family and the only grandson in the Bradford family and his arrival was the incentive for much rejoicing in the families of his grandparents on both his mother's and father's side.

All English prints Saturday, Dec. 10th, 39c yard. Reynolds-Harnish Dry Goods Co. 62t1

Mr. and Mrs. W. B. Stewart and Mrs. Claude P. Mengle motored to Pasadena yesterday for the day.

Suits for the Holidays

There's something about a John P. Evans Suit that makes the holiday season seem really more enjoyable. Perhaps it's because you know that dressed in an Evans Suit and Top Coat, you're just as well dressed as any man you meet.

$25.00 to $75.00

John P. Evans

Style Headquarters

Pomona - - - - - California

Lorraine Beauty Shoppe

Under New Management

Permanent Waving, Hair Cutting, Dressing, Manicuring—Phone Us Now For Your Holiday Appointment

We Specialize on HAIR-AGAIN TREATMENTS FINGER WAVING

284 Second Ave. Phone 425 Upland, Calif.

WEST COAST JUNIOR CIRCUIT

GRANADA THEATRE

Ontario Phone 1327

Tonight Is Your Last Chance To "Taka-Chance"

The Whole "Taka-Chance" Show is a Secret! Every Number a Surprise! YOU CAN'T LOSE!

SATURDAY ONLY—ROD LA ROCQUE in

"The Fighting Eagle"

AND FIVE BIG ACTS VAUDEVILLE

Including Harry Gribbon, Famous Mack Sennett Comedian

Also "OUR GANG" FILM TESTS, COMEDY and NEWS

SUNDAY and MONDAY—RAMON NOVARRO, the Star of "Ben Hur," in

"The Road To Romance"

The Film Version of Joseph Conrad's "Romance"

ALSO COMEDY AND NEWS

MONDAY ONLY—On the Stage THE HOLLYWOOD PLAYERS Present

"Family Pride"

A Hilarious Comedy Drama in Three Acts

West Coast Scrip—The Ideal Xmas Gift

—News Classifieds Will Sell Your Property—

Mac The Medicine Man, Inc.

A Community Institution Anticipating Your Requirements in Unusual, Unique and Extra-Acceptable

Christmas Gifts

MAC SAYS:

"We're not bashful—We're just MODEST. Got a letter from Santa Claus this morning. The Old Kid is Regular. Praised our Presents and thanked us for co-operating in putting over the Biggest and Best Holiday season the Community has ever experienced.

That ain't all—He is coming to our Prosperity Party—ARE YOU ? ? ?
——And HOW!

Chief Jedd Sawyer of Upland, Chief Axley of Ontario, Sheriff Shay and Diogones are combing the Community to find a committee of HONEST MEN. To these heroes will be entrusted the job of giving away THREE HUNDRED AND FIFTY DOLLARS—$350.00—at Our Prosperity Party on New Year's Eve.

The first prize is a Hundred Dollar Bank Account, placed in a Community Bank of Your selection.

The succeeding Eighteen Prizes will be in the form of Cash Drafts on any Community Merchant, who will furnish you merchandise or credit for the amount of your draft and collect the money from us. The eighteen prize drafts are as follows: $75.00—$50.00—$25.00—followed by five $10.00 prizes and ten $5.00 prizes. All you have to do is to gather in as many as you can of the Prosperity tickets that we give out with every cash purchase you make at Mac's Human Service Station.

Besides—we want you to see THE HOUSE THAT MAC BUILT in all its Christmas Glory.

For seventeen years we have gathered experience in anticipating the things you want for Christmas remembrances. Each year our gift selections are a bit different. Each year new sources of supply are found, new beauty discovered—new service rendered.

Tonight—Friday, the ninth—it will be our pleasure to show you around and give you a glimpse of the extra-acceptable gifts we have assembled for convenient selection.

You must not fail to step up to our Santa Claus Balcony on the Mezzanine. There—arranged for convenient selection is a whole room full of colorful and expressive Christmas Greeting Cards. Cards for relatives, friends and neighbors—priced from 5c up to beautiful tributes at $1.00 each.

Several have said that they have seen no such a selection, array or assortment of heart-warming messages far or near.

Just beyond these—in the long balcony over The Fountain of Youth—are the Tags, Seals, Ribbons, Cords, Wrappings, Ornaments and Decorations that give life, color and sentiment to your table and tree.

You will keenly enjoy our entertaining gallery of Framed Friendship Mottoes. They're made by artists using as texts the finest gems of our Mother Tongue. All size Holiday Boxes right handy.

Here are a few Gift Departments you will particularly enjoy seeing:

CANDLES—Of most every size, shape and shade. Even the Big, Old-Fashioned, Red, Christmas Candles.

DAINTY CANDLE HOLDERS to match!

These Handy Electric conveniences so acceptable to those who need them—Coffee Percolator, $2.98; Waffle Iron, $7.89; Toasters, $3.98; Curlers, $1.00; Heating Pads, $5.00 and $6.50; Flash Lights, 85c to $5.00.

KODAKS to take Pictures—and KODAK ALBUMS in which to keep and show them.

DOLLS—"Meet the Family"—Our Baby Bazaar occupies the entire center section. It is really up to YOU to bring in Mothers for all our Dolls.

The "Two Little Sisters" always put over a Whale of a Holiday business on their Stationery. I'll say right now that I'm proud of their showings. Right along with these wonderful Writing Papers we are showing the Pen and Pencil Sets, Eversharps, Waterman Pens and Sheaffer Life Time Pens.

Great Scott!—I ain't got started—and Bill Westland's Printing Press is waiting for this Copy like a hungry dog yearns for a Juicy Bone—and so—if you have enough curiosity and ambition you are going to come in and see the "57" other varieties of Christmassy things that crowd MAC'S to the roof.

Cheerfully Yours,

MAC
THE MEDICINE MAN

And

HIS TRUSTY CREW

A Friendly Drug Store in a Friendly Community

The Rexall Store—
In the Citrus City!

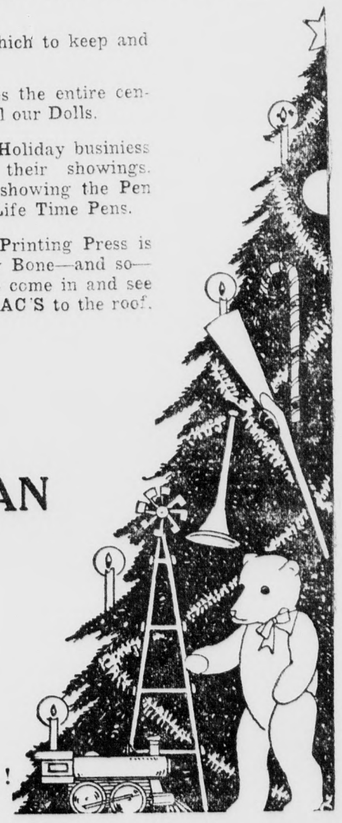

WARBLINGS
of a
WANDERING
West Ender

ljf

S. MINIATO AT SUNSET

Of the many delightful walks in and about Florence, none is more satisfying than that to San Miniato, an eleventh century church crowning the hill of the same name on the left side of the Arno. This is more especially true if one make the journey thither by the hill-road from Porta Romana.

The perfect time to reach San Miniato is just before sunset, but to do so it is necessary to start earlier than one might imagine, for it is impossible to tear oneself away hurriedly from the superb views that project themselves along the way. One sunset visit to this hill-top church means many. It is irresistable.

"QUITE PRETTY" STATUE

En route thither, there is no more charming spot in which to pause and feast the eyes than Piazzale Michelangelo. It is dedicated, as the name implies, to the favorite artist son of Florence, something which might be guessed without the name from the fact that it is crowned with a copy in bronze of his famous David.

I shall never think of this piazzale again without recalling a description I chanced upon in a local guide book of Florence. Written by an Italian, it was seemingly translated into English by its author and some of the results were amusing, if not startling. In dealing with this little hillside piazza, the writer climaxed his flowery description with these words: "In the center arises a quite pretty bronze statue of David."

While admitting that it is "quite pretty" and admitting also that I often prefer this medium, I find in the case of David that bronze is less satisfying than marble.

FEAR "EVIL EYE"

The way from here to the hilltop is a bit steep, but the distance is short. If the day be fine, however, there are many children to accostep on the narrow paths.

Italian children are seldom annoying, but in the exceptional cases where they do prove to be pests, I have learned one remedy which proves efficacious even in the most aggravated cases. All other efforts failing, merely point at the brats with the index and middle fingers extended. Before this sign, even the boldest "bambino" will flee in terror, for it means the "evil eye."

ROSEATE MARBLE

Arrived at the summit of San Miniato, one is amply repaid for any effort or annoyance he may have experienced en route. This is especially true if the rays of the western sun are bathing the church.

One could scarcely believe it possible that anything usually so cold and dazzling as a facade of dark and light marble could be so radiantly warm, but here it is just that. At Santa Croce, it repels. At San Miniato, it is right. Perhaps the secret lies in its antiquity and in the roseate sunbeams.

DELLA ROBBIA RELIEFS

Within the church, it is again the lovely della Robbia reliefs that hold the great charm for me. Here, in a little chapel over Rossellino's tomb of Cardinal Jacopo of Portugal, itself a thing of beauty, Luca has made glad the ceiling with four blue and white circular reliefs depicting the virtues for which Jacopo was noted: Prudence, Chastity, Moderation and Fortitude.

On entering the church, which is lacking a transept, one has a feeling of being in a forest of columns, so numerous are they. Twenty-eight support the crypt alone. Forming a pleasing oddity of the basilica, are the windows of the apse, which are of translucent marble and shed a fascinating light.

With the sun finally dropped behind the western hills, one may still gaze enraptured at the lovely Appennines—snow-capped if it be spring—and another pause on the return at Michael Angelo's terrace to watch the lights of Florence spring into being as darkness falls is always a joy.

KINDLY PEOPLE

As readers of these paragraphs have doubtless divined, I am something of an enthusiast on the subject of Italy and the Italians. A more charming or kindly people I have never known. As exemplifying this kindliness and the humanitarianism of Italians in gerenal and of Florentines in particular, I want to tell of an organization, whose story I happened upon quite by accident.

It was while walking along Via Galzaioli—which by the way means street of the stocking-makers—in the company of an old resident of Florence that I chanced to notice, carrying a litter, a company of men attired in flowing black robes and with strange black hoods completely covering their faces. Of course I was at once all interest and my friend told the story.

FOR HUMANITY'S SAKE

The oddly garbed men were members of the Misericordia (Brothers of Mercy). They are a company who pledge themselves instantly to drop anything else at which they may be engaged when the call comes for charitable help. In accidents or disasters, they are the first on hand to succor the injured and they likewise perform the last offices for the dead poor. The sombre garb and mask eliminates the personal. Their actions are in no sense for self glorification, but for the love of humanity.

The order was founded in 1240, nearly seven centuries ago, by Pietro Borsi, a mere porter, who, distressed that his fellows should spend so much time in idle pursuits, set about to interest them in something useful. Today the leading citizens of Florence count it a privilege to do their bit in this guild of lowly origin and at its head is the King of Italy himself.

SWEETEST PAINTER

Mention of humanity naturally leads to thoughts of the convent of San Marco, which for me must ever be dedicated to the glory of Fra Angelico. This artist monk has rightly been called the sweetest of all Florentine painters and no one can look upon his work without being perfectly sure that he loved humanity.

Feasting your eyes on his frescoes adorning the lovely cloisters, whose garden is shaded by a great spreading tree, you realize anew what a marvelous inspiration the Old Masters found in the life of Christ. The paintings of Fra Angelico reflect a joy, a glory, which you know could have been inspired by nothing less wonderful. Standing before his Crucifixion, one can well believe Vasari when he tells us that this artist never made a crucifix, but what the tears streamed down his cheeks. And yet there is something in the beatitude of it all which foretells the Ressurection and the complete glorification of the Human.

Other memorable pictures here are the Flight into Egypt and that in which Christ as a pilgrim is welcomed by two Dominican brothers. Also, there are scores of sweet paintings in the cells upstairs, but space forbids details.

SAVONAROLA'S CELL

Fra Angelico, who worked here in 1436, will ever be the dominant spirit at San Marco, but there is another and very commanding one, Savonarola, who came to this convent nearly fifty years later. Here one sees the cell he occupied as prior and in it his desk, the very chair on which he sat and, most intriguing of all, the gown of which he was stripped just before he was put to death in the Piazza della Signoria.

"Holy gown," the great reformer is quoted as saying, "thou wert granted to me by God's grace and I have kept thee unstained."

"I separate thee from the Church militant and triumphant," proclaimed the Bishop.

"Militant," answered Savonarola, "not triumphant, for that rests not with you!"

OTHER GHOSTS

Nor are these two great spirits the only ones haunting San Marco today. It also speaks volumes of Cosimo de' Medici. He it was who brought Fra Angelico here from Fiesole to paint and here he reserved a cell to which he was wont to retire for thought and quietude.

Then there is Antonino (little Anfony), who was made prior of the convent on recommendation of Fra Angelico, himself declining the honor as unworthy. A terra-cotta bust of Antonino, who later became Archbishop of Florence and was cannonized following his death is here in the cell he once occupied.

One more must be mentioned, Fra Bartolommeo, another artist-monk, who entered San Marco after the death of Savonarola. His frescoes over the convent cells add further to its sweetness and charm.

SCENE OF MIRACLE

Standing in the Piazza del Duomo near the first Ghiberti doors of the Baptistry is an inconspicuous column which is passed unnoticed by many visitors to Florence. Its story, dealing with St. Zenobius, who became the first Bishop of Florence, is nevertheless interesting.

Zenobius was born here in the reign of Constantine the Great when Florence was more pagan than Christian, but as one writer has put it, he did much to "exritpate the kingdom of Satan."

Following his death, the remains of Zenobius were placed in San Lorenzo, but in 1330 were moved to the Duomo. It was in this transfer that the bier of the saint, quite by accident, touched a dead elm then standing in the piazza. As a result, the legend tells us, the tree burst into instant leaf and blossom. The elm is now gone, but the column marks the scene of the miracle.

FORTRESS CHURCH

From this piazza, it is but a step to Or San Michele, that strange and noble fortress-like church, which once served as headquarters of the famous Florentine guilds. It was built in the fourteenth century to house a miraculous painting of the Virgin, which was credited with working wonders during the awful plague of 1348. The picture is now over the altar of this chapel, but is more interesting than beautiful.

The glory of Or San Michele is the statuary and carved stonework adorning its exterior. There are many niches and in each is a statue there placed under the auspices of one of the guilds. To my mind, Christ with the doubting Thomas, by Verrocchio, in a niche of surpassing lovliness decorated by Donatello and Michelozzo, is far and away the most pleasing. Here too we find a bronze copy of the marble St. George (now in the Bargello) which Donatello did for the Armourers' guild; also his superb St. Mark, Ghiberti's John the Baptist and others, all fascinating.

VIRGIN ASSISTED

Another Florentine church containing a miraculous painting of the Madonna is the Annuunziata. It is believed that the Virgin herself descended from Heaven to assist Pietro Cavallini with its making and it sees the light but once a year, on the occasion of the Feast of the Annunication. I was fortunate enough to be present on this occasion and watched seemingly thousands crowd into its extremely gorgeous chapel to burn candles before it.

Much more lovely, however, are the frescoes in the courtyard of the church. They are among the finest in Florence and were done by Andrea del Sarto and his bachelor friend, Franciabigio. The marital troubles of Andrea are said to have strengthened the resolve of his friend to retain single blessedness and he is quoted with declaring that "he who takes a wife endures strife!"

SWADDLED "BAMBINI"

Just across the Piazza del' Annunziata, which on this feast day was gay with the booths of hawkers, is the Spedale degli Innocenti (Foundlings Hospital), whose facade is gay with the adorable swaddled "bambini" of the della Robbias. Within the court of this hospital, forming a lunette over a doorway, is an Annunciation by Luca or Andrea della Robbia in their delightful blue and white glazed terra-cotta, to see which alone is worth a trip to Florence.

And here I must say just a word about my favorite of all the Della Robbias. It depicts the meeting of St. Francis and St. Dominic, who are shown in friendly embrace. The radiance of their faces was worth the weeks of search on my part, after seeing copies in the shops, until I found the original in the Loggia di San Paolo, opposite Santa Maria Novela.

FREED FROM ROCK

About to depart from Florence, I realize that many of its manifold treasures I have scarcely touched. Except to mention its housing of the wooden crucifix of Brunelleschi, I have ignored the church of Santa Maria Novella, whose beauty merits many visits, and I wish I had time to tell of a trip to the Stibbert museum, with its wealth of rare tapestries, its armoured knights on horseback and its many other intriguing objects. but time draws short and I feel it but fitting that the last few minutes in this City of Flowers should be spent with its favorite son.

It is at the Accademia of Florence that one most "feels" Michael Angelo. Here not only is the original of his superb David, but here, equally wonderful and more fascinating, are many of his "prisoners." These are statues started by the sculptor and never finished. Words fail me utterly in an attempt to describe these figures, seemingly taking life from solid marble, but they help one better to understand the words of the little sculptor, who, when someone marvelled at his ability to produce that lovliest of all his works, the Pieta in St. Peter's Rome, replied: "I did but free it from the rock!"

LAND OF ETERNAL SPRING

San Remo! "Primavera"—Eternal Spring!

My brief stay in San Remo—the Pearl of Liguria—oldest and largest resort of the Italian Riviera, has been marked by perfect weather. Spring truly, but for the "eternal" part I cannot vouch.

Yet, there she stands—"Primavera"—in all her glory of flowing white marble at the very entrance to the charming park of graceful palms and bright-hued blossoms bordering the Grand Promenade, which skirts the bluest of sapphire bays.

TWO WORLDS IN ONE

San Remo is an odd mixture of the modern and the medieval. There are the handsome Casino and the great Palace-like hotels whose brilliant newness fairly dazzles your eyes. There are impressive formal gardens and smart modern shops, but after all, it is the ancient town that holds the real charm.

So steep is the hill on which this latter stands that its houses seem fairly piled on one another. The history of the "Old Town" dates back ten centuries. One need walk but a few blocks to find oneself in quite another world.

LIKE CATACOMBS

The market, where everything from blossoms to boots is offered for sale, is quickly reached and is a delight. Beyond it, the streets tilt sharply upword. Streets I have said, perhaps lanes would be better, but even that doesn't seem quite to fit. Highways and byways of such narrowness, such steepness and such windings, I have seldom seen.

Once well into the town, you feel yourself in a sort of rookery. Here the streets, traversed only by humans and donkeys, often breaking into steps and darting off in many directions, become a veritable maze. Many are completely arched over and you are reminded of the catacombs.

It is only in the knowledge that if you keep climbing, you will eventually reach the hilltop that you are able to maintain any sense of direction. Arrived there, however, even though you do not enjoy the process—which I did to the full—you are amply repaid for the effort. From a charming little terraced park on the summit, entrancing vistas of the town and the bay lie before you and, if the day be fine, far out in the Mediterranean you may discern steamers making for the great port of Genoa, from which, in 1492, Cristofero Columbo set out to find the New World.

DISCOVERED US

And that reminds me of a delicious story in which a "braggy" American—of whom there are too many on this side—"got his."

After listening for an hour or two to the boastful line of the U. S. citizen, who proceeded to extoll the wonders of his native land, his Italian auditor quietly replied to the effect that he needn't be "so large and juicy" (or the Italian slang equivalent). "For," he said, "we discovered you!"

GORGEOUS BRILLIANCE

Never have I beheld more roseate brilliance than that reflected by the blossoming peach orchards which dot the hills surrounding San Remo. In walks about the environs of the town, one comes also upon great fields of bright-hued blossoms, for here we are very near the center of Europe's cut-flower industry. One frequently encounters the carts of peasants groaning under their loads of fragrant produce, en route to market.

Probably the most famous market is that at Ventimiglia, close to the French border, and it is worth traveling miles to see. Each afternoon, the flower growers gather with their baskets of bloom in a great open pavilion. Each basket is completely covered with paper or cloth, but exactly at 3 o'clock, at a given signal, the coverings are simultaneously removed. The resultant gorgeous brilliance is positively dazzling. Incidentally, one may here buy the lovliest of bouquets for the merest song.

We were privileged to view this charming market, while en route to La Mortola, credited with being the most beautiful garden on the entire Riviera. I have not seen them all, but I cannot conceive of a lovlier. To me, it is the last word in landscape architecture.

CUSTOMS A SNAP

Whoever told a friend of a friend of mine, who told her, who told me that it was a snap to get by the French customs in making the trip from San Remo to Nice by auto-bus, certainly knew "his stuff." Upon receipt of this information and arleady appraised of the fact that attaches of the "douane" at the Ventimiglia rail station are particularly "picky" and "snoopy," I decided to spend an extra 50 lire for the motor journey, despite the fact that I already had my rail ticket through to Paris. I shall never regret it.

Getting through the customs was so easy that, truth to tell, I couldn't believe I was through even when well across the border. Neither my trunk, my "near trunk," my suitcase nor my bag was so much as opened. Furthermore, the scenery en route was worth many times the extra fare.

DELIGHTFUL DRIVE

After leaving San Remo, we first reach Ospedaletti, a quaint fishermen's village, which has become a winter resort; next Bordighera with its wealth of palms and ancient Italian architecture; and then Ventimiglia (French Ventimille), the last town on the Italian side and affording marvelous views along the Riviera in either direction. Here, I waived farewell to my beloved Italy.

The first town on the French side is Menton and a charming town forsooth with its tree-lined streets. Before we know it, we are traversing the streets of Monte Carlo. Glimpses of the famous Casino are an aggrevation, but serve to determine one on an early and prolonged visit. Vistas of Monaco (accent on the first syllable) with its gorgeous palaces, standing proudly on its picturesque sheer penninsula, 100 feet above the blue Mediterranean, next attract; Beaulieu and Villefranche-sur-Mer follow in quick succession and we round a curve to find ourselves in Nice, chief pleasure city of the Riviera.

CARES FORGOTTEN

La Belle France! Here on the Riviera, certainly no one can deny that it lives up to its name. Here, one forgets dull care and everything serious. Light-heartedness and pleasure hold full sway.

Nice is a joy and I wouldn't have missed my visit here for a great deal. I even hope to return, but on the other hand, I shall never cease to be thankful that I chose Rome in preferance for my prolonged winter stay. Fashion, gayety and brilliance are mightily refreshing for a week or two, but froth and tinsel as a steady diet, become an awful bore in my case.

ON WITH THE DANCE

Nice has its serious side and its background of history, having been founded by the Phoceans in 350 B. C. and having suffered many viscissitudes at the hands of Romans, Saracens and Franks, but it is not of this background that the visitor thinks today.

It is rather with "battles of roses" and fashion parades that the modern tourist is concerned. Here, it is a case of "on with the dance, let joy be unconfined." And they all "dance" and at least imagine they are joyful, so what's the difference?

FASHION PARADE

Speaking of fashion parades, here they are a daily, not to say an hourly occurance. A stroll along the famous Promenade des Anglais at any time is entertaining, but it is the tea hour that brings out the real brilliance. Then it is that the last word in fashion, freak and otherwise, is paraded by aristocrats—and adventurers—from the four corners of the earth.

After a time, one comes to look for the appearance of "old fri at regular hours and is seldom disappointed. There are, for ins the "heavenly twins," always swathed in their white furs ar ways leading their white poodles. There is the once famous d with her much painted face and much more painted hair. Ther counts and princes, real and pseudo. Bright stars of stage and s past and present, flit before us. Nice is truly a land of make-b and its visitors are here either to view or make the show—or b

(Continued Next Tuesday)

"Did you hear about "Bull" Dorning who went to have a profile picture taken?"

"No."

"He only had one side of his suit pressed."

The Doctor entered his pat room and according to habit, ed at the chart the first thing was a little surprised to "2 A. M. Patient very res nurse sleeping quietly."

Adams Price-Cutter Grocery

—Saves you money on Fancy and Staple Groceries—Satisfaction guaranteed on each and every article or your money back.

To show our appreciation of your patronage for the past year we have a number of high grade Aluminum Percolators, family size, also Aluminum Stew Pans, we are going to give as Christmas presents every Saturday before Christmas. One chance on every cash purchase or for payment on account.

First and Second Prizes to be choice of Percolator or Stew Pan; 3rd prize one 75c package S.O.S. and Stew Pan

2 lbs. SODA CRACKERS	25c	12 lbs. POTATOES	25c
4 bars FELS NAPTHA SOAP	25c	100 lbs. IRISH POTATOES	$1.80

Free Delivery at 10 A. M. and 4:30 P. M.

117 Second Ave. Phone 132

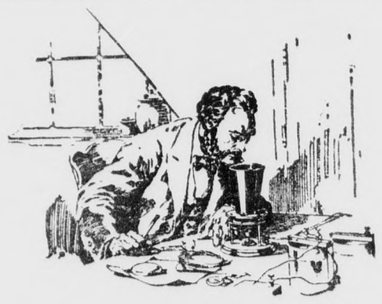

GROWTH

IN half a century the telephone in America has grown from a crude instrument and a length of wire to more than 18,000,000 telephones, interconnected by 61,000,000 miles of wire.

It has grown from uncertain transmission between two rooms to easy and dependable service from village to village throughout our big cities and across the continent and between this continent and Great Britain.

As an investment the telephone industry has grown from a subject of jest, when first introduced, to a $3,000,000,000 business, the property of 800,000 men and women who are confident in its stability and earning power.

It has grown from two men, the inventor and his assistant to an army of 350,000 engaged in meeting the problems of construction, maintenance and operation.

It has grown from a single sentence, barely intelligible, to a daily traffic of 73,000,000 calls, each a message of value to someone.

This growth is the measure of the people's need for personal communication and of the activity, in only half a century, in meeting that need.

ONTARIO AND UPLAND TELEPHONE COMPANY
BELL SYSTEM
One Policy-One System-Universal Service

UPLAND Business Directory

W. S. COFFIN TRANSFER AND FEED STORE
205 East A Old G. W. Duley Location
Coal, Wood, Coke, Briquetts—Feed of All Kinds
Hay, Grain, Seeds and Fertilizer
Phone Orders Promptly Delivered Phone Upland

BALDY VIEW GARAGE—M. B. HUDSON, Prop.
Formerly Hudson Garage
Special on VALVE GRINDING Until January 1st at ONE-HALF PRICE—BATTERIES RECHARGED 50c
Phone 743-J, Upland

L. ADAMS' GROCERY
Fancy and Staple Groceries, Cured Meats, Gloves, Sundr Tobacco and Fresh Vegetables
117 SECOND AVENUE—PHONE 132

UPLAND FEED AND FUEL CO.
152 Second Ave.
We carry a full line of SEEDS—Seeds that grow. on us for HAY, GRAIN, FERTILIZERS, FUEL and L STOCK SUPPLIES.
PHONE 104—B. L. DECKER, Mgr.

EDWARDS' GARAGE
159 E. 10th St., Phone 203
Contract and hour work guaranteed. Washing and polishing motor cleaning; Cardinal Tires, guaranteed 12,000 miles
JACK R. EDWARDS, Prop

RANDEL & DUNBAR SERVICE STATION
—410 East Ninth St.—
Richfield Gas, Red Crown Gas, Quaker State Oils
Richlube Motor Oil, Zeroline Motor Oil, Cleaners Naphtha
Shell Gas
Free Crank Case Service

G. B. WITMAN,
Jeweler and Optometrist
313 Second Ave. Phone

COLBORN ELECTRIC CO.
Wiring Contractor, Motors, Fixtures and Appliances Radios and Accessories
Phone 191 220 Second A

Phone 114
McLELLAN & KUHNS
Willard Service Station 213 C Street

J. P. SMITH—181 Second Avenue
Carries a full line of Cigars, Tobaccos and Smoker Paraphernalia—Jewelry and Magazines—an excelle line for gifts.

DETTWEILER AUTO TOP SHOP
Harness and Saddlery
Phone 114 Creighton Block, C St.

FRED DRAPER
General Insurance
Phone 5 201 First Avenue

UPLAND-ONTARIO ROOFING CO.
Roofing and Roofing Materials
Phone 577 1118 East 10th St., Upland

Phone 171 356 East 10th Stree
THE UNION ICE COMPANY
Ice Service Station

J. B. DRAPER, Funeral Director
Member of National Selected Morticians by Invitati
Upland Phone 5 AMBULANCE SERVICE Onts Phon

Draperies We Guarantee a Better Job
ONTARIO WINDOW SHADE AND LINOLEUM CO
I. KELMAN, Proprietor
Phone 711—421 North Euclid Avenue, Ontario, Cal.

Surprise Yourself Every Christmas

Start NOW, a Christmas Savings Fund for 1928. A few dollars every month, that you won't miss, will rise up and fill you with joy. Ask us about our various savings plans for Holiday purchases.

SECURITY BANK and Trust Company

IZAAK WALTONITES HAVE TROUT FEED

Members of the Izaak Walton League gathered at Davis' Cafe Wednesday evening for a trout feed and judging from the number of fish the men consumed it was one of the best dinners Davis Cafe has served in many months.

Following the dinner, President P. O. Long and Secretary David Vasbinder took charge of the meeting and after transaction of routine business, a round table discussion with numerous speeches by those present was enjoyed.

LaRue F. Chappell of the Los Angeles office of the Fish and Game Commission represented the commission owing to the fact that Mr. Clarkson was called to Kern County. Mr. Chappell was suffering from a severe cold and was unable to talk much, but answered several questions asked by those present

Those attending the dinner were: Roy Creighton, Kirk Vernon, H. L. Manker, Tracy Morris, E. R. Tucker, G. A. Hermes, Fred H. Hermes, F. W. Bush, Jr., Paul Adams, C. E. Kirk, D. R. Foss, Dr. O. A. Thompson, D. J. Burlingame, S. Bartholomew, R. H. Henderson, F. H. Manker, W. E. Westland, J. N. Thornley, P. O. Long, D. L. Vasbinder, W. C. Jones E. R. Bowman, Leigh Thompson, R. W. Gage, H. C. VanDusen, A. E. Tucker, H. S. Fies, W. C. Cline, J. H. Kienzle, C. K. Francisco, S. D. Allee, O. W. Frantz, G. B. Anderson, all of Upland; C. L. Savage, F. M. Scott, L. G. Bumstead, F. J. Dysart, L. Gray, Ray Bigelow, C. W. Illingsworth, H. C. Hargrave, J. W. Garrison of Ontario; Wright M. Pierce, C. R. Stanford, J. W. Brown, J. C. Weinberg of Claremont; M. A. Johnson, E. F. Bartlett, J. C. Dego, T. E. Johnson, K. Hill, J. A. Jones of Pomona; D. L. Richardson, O. P. Whitney, W. E. Kincaid, Harry Karr, E. S. Allen, Jas. Sharp of Cucamonga; H. W. Minor, L. A. Smith, Joe Wangler of Alta Loma; Emerson Huff, Glendora; R. E. Page, Ernest Phillips, Chino; J. C. Litweiller, La Verne and LaRue F. Chappel of Los Angeles.

On Jaunary 24 and 27th the local chapter is to broadcast from a Los Angeles station. Preparation of the broadcasting is in the hands of Geo. Weldon of Chaffey Union High School and R. H. Herderson of Upland.

Bill: "Going to have dinner anywhere tonight?"

Betty: "Why, not that I know of."

Bill: "Gee, you'll be awfully hungry before tomorrow, won't you?"

Professional Cards

Lady Assistant Phone 249

Richardson Funeral Home
The Home of Service
SEDAN AMBULANCE
130 West A Street, Ontario, Cal.

5000 POLICIES IN FORCE
$1,814,683 Insurance on Its Books and is Still Growing
Phones Upland, 2-J; Ontario, 363
SAN BERNARDINO COUNTY
Mutual Fire Ins. Co.
J. N. HUEHN, Pres. and Man.
Over Ontario National Bank, Rm. 15

A. W. BURT
NOTARY PUBLIC--LAWYER
Practice in both State and Federal Courts Legal and probate business given the most careful attention. No charge for preliminary consultation.
HAMER BLOCK
299 Second Avenue Phone 554

RELIEF CORPS IN ANNUAL ELECTION

Mrs. Myrtle Martin will serve the Woman's Relief corps as its president during the ensuing year, it was announced yesterday following the annual election. Mrs. Martin will succeed Mrs. Anna Stolte as head of the organization.

Others elected for the ensuing year were Mrs. Mary B. Wallick, treasurer; Mrs. Almeda Hawthorne, senior vice president; Mrs. Salome Gaither, junior vice president, and Mrs. Zeluma Edwards, chaplin.

Other offices are appointive. Mrs. Martin has signified her intention of naming Mrs. Stolte secretary of the organization and will announce her selections for color bearers at a meeting to be held January 3. The installation of officers for the new year will be held January 3. The installation of officers for the new year will be held jointly with Ontario Post, Grand Army of the Republic on January 19.

The annual G. A. R. election is slated for December 15. Alois Podrasnik is the present post commander.

ONTARIO LEGION SURPASSES QUOTA

Exceeding their quota by 28, officials of Ontario Post, American Legion, Tuesday forwarded to state headquarters in San Francisco their report of 278 fully paid memberships and accompanied the report by a check covering state dues.

Chief credit for the success of the Ontario membership campaign is due James R. Austin, chairman of the Ontario Post membership committee, who worked untiringly to put it over. For the drives the club membership was divided into two armies, headed respectively by H. A. Cramer, whose aggregation won, and by Mayor Francis P. Williams, whose aggregation lost. The losers are to treat the winners to a dinner to be given at the Legion Club on the evening of Dec. 12.

Special Football Train Breaks Speed Record

Santa Fe railroad officials announced yesterday that another rail speed record had been smashed by the Trojan special carrying the University of Southern California football team back to the city from Chicago.

Rumbling out of Chicago at 11:30 Saturday night, the special flashed across the country in exactly 59 hours and 40 minutes, exclusive of a somewhat lengthy stop at Highland Park.

Only the fastest mail and express trains approximate such time, it was stated, but their schedule calls for 60 hours and 15 minutes running time. The Chief, crack passenger train, operates on a 63-hour schedule.

CHECK ARTIST ADMITS GUILT

Shirley Earle, who was arrested some ten days ago in Los Angeles and brought back to Ontario to face a worthless check charge, admitted at his preliminary hearing before Judge George R. Holbrook Tuesday afternoon that he had passed two bad checks in the amounts of $10 each on local merchants.

He was held to answer to the superior court and in default of $2000 bail was sent to jail to await trial.

RANCHER CHARGED WITH EMBEZZLING

Charged with the embezzlement of five head of cattle valued at $600, H. H. Barnes, Monte Vista district rancher, Ontario, was arraigned Wednesday afternoon before Judge George R. Holbrook and the date for his preliminary examination set for Dec. 16.

Barnes was arrested by Constable Walter O. Hardy on a complaint sworn to by W. E. King of the King Cattle Co., 222 East A street. In the complaint, King asserts that the five head of cattle in question were entrusted to Barnes as bailee and that he appropriated the stock to his own use.

Judge Holbrook fixed the rancher's bail at $2000 and he posted the amount late Wednesday evening.

ALHAMBRA GIRL WINNER OF SHOW POSTER CONTEST

Caryl Graves Awarded $25 Prize For Her Entry In the Competition As Judges Spend Two Hours Over Entries

With more than 250 posters before him, Dr. H. M. Hays, chairman of the Eighteenth National Orange Show poster committee, spent several hours last night attempting to find the best.

Caryl Graves of Alhambra high school, Monterey Park, submitted the poster which will officially represent the Orange Show this year. She won the first prize of $25. A large orange against a blue background is the main feature of the poster. Above the orange there is a shield bearing the banner of the United States, and beneath it the words, "San Bernardino's Eighteenth National Orange Show—California's Greatest Midwinter Event."

Northern Entry Third

Second prize went to Wesley Craig of the Glendale union high school. His poster portrayed a large windmill of oranges, with the exposition building painted in fine detail as a background. Second prize carries an award of $15.

Eugene U. Knight, Jr., of Lowell high school, San Francisco, won third prize of $10 cash. His entry is a map of the state of California, with a large orange at the top, from which are draped pennants pointing to the date and place of the Orange Show.

Prizes of $5 each were awarded to Elizabeth Bancroft, Lodi union high school, San Joaquin county; Ethel M. Taylor, Van Nuys high school, and Laura R. Brock, Pasadena high school. All these entries were considered for the first three prizes.

10 Given Honorable Mention

In addition to these, 10 more posters will be awarded honorable mention, Dr. Hays announced. These will be selected today. Judges were Dr. Hays, R. H. Mack, manager of the Orange Show, and E. M. Gore, its publicity director.

Next year, according to present plans, the list of prizes will be enlarged.

GIVE SILVERWARE

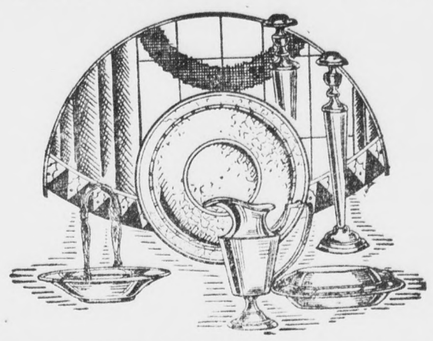

A gift in SILVERWARE is a gift of permanent charm and beauty. Our personally selected stock of STERLING and finest PLATED WARE offers a wide and varied selection. Here you will find represented the zenith of the designer's art, the master product of the master-workman's subtle hand.

F. H. SMITH
JEWELER
239 North Euclid Avenue Ontario, Calif.

UPLAND HOTEL

30 Rooms
CITY'S LEADING HOTEL
LOCATED ON EAST NINTH ST.
Rates $1.00 and Up
Special Rates by Week or Month
W. S. AVERY, Prop.

J. P. SMITH

181 Second Ave.

STOP!—LOOK!—LISTEN!

Watches, Clocks, Jewelry, Silverware, Cigars, Tobaccos, Leather Goods

181—SECOND AVE.—181

Toyland for Little Boys and Girls

Our Toyland will delight young and old alike. An amazing variety of Toys for choice. The very newest and most interesting Toys are represented here. You'll find particularly Electrical Toys in great abundance.

Christmas Gifts

For Every Member of the Family

GIFT SLIPPERS
GIFT HOSIERY
GIFT JEWELRY
HAND-BAGS
HANDKERCHIEFS
GLOVES
SILK UNDERWEAR
FURS
DAINTY NEGLIGEES

QUILTED ROBES
GIFT PILLOWS
GIFT LINENS
FANCY BED SPREADS

AND SCORES OF OTHER PLEASING GIFT SUGGESTIONS

Orange Belt Emporium
POMONA VALLEY'S LARGEST DEPT. STORE
Second and Garey Pomona

O. W. Frantz

Introducing

Brenneis Disc Harrow

OFFSET PATTERN

The Brenneis Offset Pattern Harrow is the latest development in the Brenneis line. In this model is a tool which will meet all requirements in the way of offsetting but without sacrificing any more than necessary of the important features which have made our standard harrow the exceptionally successful and popular tool which it has been.

The angling of this harrow is done by the power of the tractor. In a two-gang harrow after the harrow has been straightened, it will go back into angle only until the point is reached when the rear discs are running in the tracks made by the front discs. In this harrow the inner end of the rear gang is attached through the gooseneck to the sliding member of the hitch. As a result when the trip is pulled and the tractor is started ahead the harrow is drawn into angle and will continue to take more angle until the desired amount is gained and the trip rope released.

The pulling frame or wishbone for pulling the rear gang which has been so effective in our standard harrow has been retained and has several advantages. It provides a **hold down device** which prevents the gangs from raising at one end and working unevenly. It provides a center connection which tends to relieve the strain of end thrust which is always great on this style of harrow. It provides the flexibility which is so necessary to relieve the twisting and straining to which the tool is subjected in crossing checks or dead furrows.

The frame bars, gang bolts, hitch bars goose-neck and wishbone are all made of spring steel well braced, making an unusually strong construction without excessive weight.

There Isn't a Better Line of Farming Implements Than the Oliver And that's the Reason I Carry Them

O. W. FRANTZ

Blacksmithing, Acetylene Welding, Horseshoeing, Repairing

Offset Brenneis Disc Harrows Oliver Implements

103 First Avenue, Upland Phone 160

Christmas Gifts for Everyone

Our large store is crowded with Gifts that make shopping a pleasure.

Come in and look around. You will find suggestions that will help you.

HOSIERY
The New Novelty
DIAMOND POINT
(As Illustrated)
$1.95 and $2.50
Will Be Sure To Please

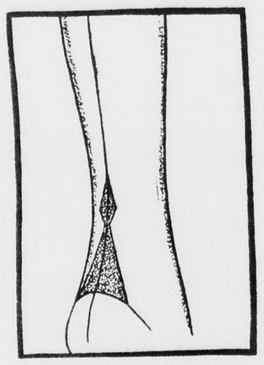

Brilliant Hose
Theme Hose

BATH ROBES
FOR MEN
in
Ombre Stripes

SILK ROBES FOR MEN
—These are trimmed with Skinner's Satin—a wonderful gift.

QUILTED ROBES
FOR WOMEN
Rayon and Silk
$10.50 and $12.50

BATH ROBES
The Good Warm Kind
For Women and Children

You are invited to the Open House and Christmas Tree Lighting this evening 7 to 9

HAND EMBROIDERED GOWNS
Wonderful Values At Only
$1.25 and $1.75

UNDERWEAR
Is a Gift That Pleases
Gowns
Bloomers
French Pants
Brassieres
Glove Silk—Rayon—Crepe de Chine

UPLAND **J. J. ATWOOD CO.** CUCAMONGA

Special Sale of Everhot Cooker, Jr.

Roasts Bakes Browns Boils Stews Steams

or as a Thermal jug, will keep your food hot or cold for hours

38 Single Heater Cooker
$10.95
Terms
$1.95 cash and balance
$3.00 per month, no interest

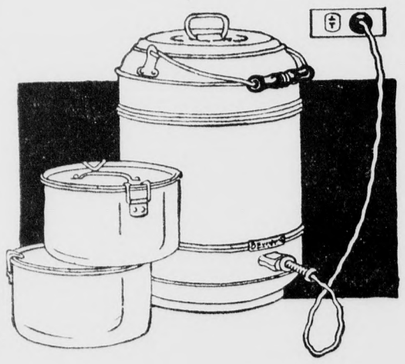

Double Heater
$13.45
Terms
$2.45 cash and balance
$3.00 per month, no interest

We will allow you a 24 hour trial in your home.

Mrs. Emma Wakefield of Graybar Electric Company, Los Angeles, will demonstrate these cookers in our office this week.
Be sure and see them.

We will arrange to deliver these on Xmas Eve if you order now.

Ontario Power Co.

Phone 20 ONTARIO 217 South Lemon

Church and Sunday School

ST. MARK'S CHURCH
Euclid Avenue and F Street
Rev. Bert Foster, D.D., Rector

Third Sunday in Advent. St. John Baptist Days.

Holy Communion 8 A. M. Sunday School 9:30.

Morning prayer and sermon 11. Special address on Sunday School work throughout the county and on the desert. Annual Rally at 3 P. M. in Corona. Everyone interested in the Church School urged to attend.

Tuesday: Regular Vestry meeting 7:30 P. M. at home of G. A. Hanson. This meeting will be of special importance as the last for the year.

BETHANY UNION CHURCH
San Antonio Heights

Dr. R. C. Stone is to be in charge of the worship Sunday afternoon. The hour is four o'clock.

The Junior-Christian Endeavor meets at 9:30 in the morning.

Sunday school begins at 2:45 in the afternoon.

Senior - Intermediate Christian Endeavor begins at 7:15 in the evening.

Everyone invited.

FIRST CHURCH OF CHRIST, SCIENTIST
S. E. Corner Euclid Ave and G St.
Ontario, Calif.

Sunday School at 9:30 A. M.

Lesson sermon at 11 o'clock.

Subject, God the Preserver of Man.

Wednesday evening testimony service at 8 o'clock.

Reading Rooms, 141 North Euclid avenue, corner B street, Room 9. Open daily to the public except Sundays and holidays, from 12 noon to 5 P. M. Authorized literature on Christian Science may be read, purchased or borrowed there.

IN THE SHADOW

Funeral services were held yesterday afternoon at two o'clock from the Presbyterian church for Mrs. Beatrice Wright, who died last Sunday. Mrs. Wright was twenty-five years of age at the time of her demise and nearly all of this time she had lived in Upland. She is survived by her husband, Ellery Wright, her parents, Mr. and Mrs. Henry O. Blohm, several uncles and aunts and cousins, as well as a large circle of friends left to mourn her untimely passing.

Dr. R. C. Stone was in charge of the funeral services and interment took place in Bellevue cemetery.

Funeral services will be held tomorrow afternoon at two o'clock at the First Methodist church for Miss Isobel Leitch, who died on Wednesday evening at her home, Euclid avenue and Twenty-fifth street.

Miss Leitch, who was a deaconess in the Methodist church, was a Canadian by birth and she had resided in Californnia six and one-half years. She was fifty seven years of age at the time of her demise and during her stay here had endeared herself to a large circles of friends.

She had graduated from the Chicago Training School for Deaconesses in 1899 and during her twenty-five years of church service had worked in Chicago, Illinois; Toledo, Ohio; Winsconsin, Denver, Colorado and Los Angeles. She retired from active service four years ago, owing to ill health. Reverend J. A. Stavely will be in charge of the funeral services tomorrow and he will be assisted by Rev. Charles Kent of Whittier, former pastor at the Methodist church here. Interment will be in Bellevue cemetery.

COLONIAL THEATER
UPLAND, CAL.
Phone Upland 166
DIRECTION JACK ANDERSON'S INDEPENDENT THEATRES
SHOWS: 7 and 8:45—10c, 30c; Loges 40c
Tonight! RICHARD DIX in "SHANGHAI BOUND"
"HAWK OF THE HILLS"
TOMORROW! Free Grab-Bag at Matinee!
FRED THOMSON and SILVER KING in
"SILVER COMES THRU"
"HAWK OF THE HILLS"
SUNDAY and MONDAY—DOROTHY GISH in
"MADAME POMPADOUR"

Bill Says—

Your life depends on your BRAKES. And that reason enough why they should be inspected regularly. We'll put in a lining that will grip in dry or wet weather—a lining you can depend on. Why keep taking chances? Get our contract prices on Guaranteed Brake Relining.

Goodyear Tires and Exide BATTERIES
AS GOOD AS THE BEST—AND BETTER THAN THE REST

WATERMAN'S GARAGE
Phone 116 132 North Euclid

CLASSIFIED

FOR RENT

FOR RENT—2 room furnished apartment 2123 Laurel Ave. Phone 280-W. 62t2

FOR RENT—6 room house, 3 bedrooms; bath; 2 screen porches; garage; at 557 8th Ave., $25. Tel. R. S. Hood, 266-M. 51tf

FOR SALE

FOR SALE — Complete Ludig Drums Outfit. Real bargain. G. L. Stewart, 241 N. Euclid, Ontario. Phone 9-W. 62t1

FOR SALE—Baby Chix and Pullets Barred Rocks, R. I. Reds, Turkens, Golden Buff and White Leghorns. Booking orders for December and January delivery. Enoch Crews, Seabright, California. 62t2x

FOR SALE—Dressed rabbits and chickens. Phone 213-W. 61t8x

A DANDY 2¼ ACRES
Full 2¼ acres at only $1575. Small down payment and $19.35 per month. Deep, rich loam soil, ideal for poultry, garden truck, all fruits. Pressure water, gas, electricity, paved streets. 30 minutes from Upland, near good city. No trade or agents. Write owner, Box B. 60tf

FOR SALE—Radios and Radio accessories at a bargain. Ross Auto Electric, 376 2nd Ave., Upland. 59tf

FOR SALE—Fence for permanent, profitable, property protection. Free estimates. Crown Fence Co., 890 S. Broadway, Pasadena, Terrace 9965. 52tf

WANTED

WANTED—Work by Beulah College girl, evenings after school. Phone 628-M. 62t2x

WANTED—Hear from owner of ranch for sale. State cash price, particulars. D. F. Bush, Minneapolis, Minn. 60t5fo

WANTED—Clear lots or acreage in exchange for $4963 contract; was $9638, pays $100 mo. Builder, 1436 Allison, Los Angeles. 60t9

WANTED—Subscriptions for all magazines. Special Xmas gift rates. Mrs. Amy Frost, 709½ Third Ave. Phone 411-R. 60t3x

WANTED—To repair your radio and its equipment; all work guaranteed. Ross Auto Electric Shop, 376 2nd Ave., Phone 654. Upland. 59tf

WANTED—To rent, 3 room furnished house, close in. Ball, News Office. 62t2

WANTED—Everyone in this community to know that O. P. Brady is conducting a first class Drug Store and solicits your patronage. 95tf

Saturday Specials

123 West B--Ontario **FREDKIN'S** 123 West B--Ontario
"WHERE THE CROWDS GO"

SUGAR FINE GRANULATED 10-LB. LIMIT 10 lbs. **56c**

OLIVES BOLIVAR BRAND
No. 1 Tall Can 17½c
No. 2½ Tall Can 29c

CHOCOLATE Bishop's Ground; 1-lb. **29c**

PANCAKE Flour, Sperry's Large pkg. **24c**

SOAP PALM OLIVE 3 Bars for **20**

IVORY SOAP FLAKES Large package **22**

CANDY Assorted Mixed; Bishop's; 3-lb. basket **98**

BUTTER CREAMERY EXTRA SPECIAL Per lb. **46c**

SHORTENING BEST FOOD
1 lb. 18c
6 lbs. $1.05
9 lbs. $1.59

CODFISH GORTONS
½-lb. back 16c
1-lb. back 30c

BRER RABBIT MOLASSES
No. 2½ Green 27c
No. 2½ Gold 32c

TOBACCO In Xmas Packages
PRINCE ALBERT 16-oz. glass **$1.25**

JEVNE'S CHOCOLATES 39c 1-lb. Boxes

FIG BARS White or Whole Wheat 2 lbs. **25**

MACARONI SPAGHETTI NOODLES Gold Medal Per pkg. **5**

Corn Flakes POST TOASTIES LIMIT 2 Per Package **6½c**

EGGS Strictly Fresh Ranch Per dozen **35c**

CHEESE FRENCH CREAM Per lb. **27**

Fruit and Vegetable Department

BANANAS Nice Yellow Fruit—5 lbs. **27c**

APPLES BLACK TWIGS Extra Special, 7 lbs. **25c**

ORANGES Extra Fancy; Lge size; per doz. **49**

POTATOES Idaho Russetts **10 LBS 17c**

SWEET POTATOES Medium Size **10 LBS 10c**

POTATOES Nevada Burbanks **10 LBS 20**

BUNCH VEGETABLES 2 for **5c**

CELERY Large stalks 2 for **15**

LETTUCE Extra Large Heads 3 for **10c**

CAULIFLOWER Large heads **12½**

SOAP WHITE EAGLE LAUNDRY Made by Peet Bros. 10 Bars **32c**

COFFEE Folger's per pound **45c**